WEATHER FORECASTS

The barometer remains abnormally high over this Province, and cloudy, mild weather is general on the Pacific Slope. Lower temperatures are reported in Manitoba and Saskatchewan.

The Daily Colonist.

(ESTABLISHED 1858)

COLONIST TELEPHONES
Business Office 11
Circulation 12
Job Printing 197
Editorial Rooms 80
Editor 2111

NO. 79—SIXTY-EIGHTH YEAR. VICTORIA, BRITISH COLUMBIA, FRIDAY, MARCH 12, 1926 SIXTEEN PAGES

Big Powers Accused Of Bullying Tactics By Swedes at Geneva

Leading Nations Trying to Coerce Sweden Into Agreeing to Enlargement of League Council, Stockholm Delegates Charge—Protest Comes as Sensational Climax to Day of Failure

Brazil Spokesman Stands Firm in Demand For Seat If One Is Granted to Germany

GENEVA, March 11.—Protests by Sweden that the great powers, particularly Great Britain, were trying to bully her into agreeing to enlargement of the League council, formed a sensational climax to the unsuccessful negotiations today to settle the League of Nations international crisis.

From Swedish circles came the charge that Sir Austen Chamberlain had accused M. Unden, the Swedish Foreign Minister, of endangering the very life of the League by his intransigeant attitude against enlargement of the council beyond the admission of Germany, and that the British Foreign Secretary had declared it was impossible to conduct negotiations when a foreign minister came to Geneva with hard and fast instructions.

Swedish Attitude

M. Unden, alluding to the strong position maintained by Spain and Brazil for permanent places, pointed out that other countries seemed also to have sent delegates to Geneva with unalterable mandates. He asserted that by voting only for Germany at the present moment, he was serving the highest interests of the League.

The Swedes assert that the allied powers, notably France, made a powerful bid today, not only for the election of Brazil and Spain, but also Poland, although they did not insist upon Poland's being accorded a permanent seat.

Bitterness Grows

It is understood that both Senor Mello Franco and Count Quinones de Leon asked their governments at Rio Janeiro and Madrid whether, in the event of German and Swedish insistence that there must be no increase in the council beyond Germany, they would be authorized to make any concessions.

Should Brazil's attitude remain unchanged, it means that Germany cannot enter the League unless Brazil is given a permanent seat, as Senor Mello Franco's instructions as they now stand are to vote for Brazil and Germany simultaneously.

It was evident late tonight that there is increasing bitterness abroad and that the critical situation of last night has become worse, if that is possible.

M. Briand Confident

M. Briand insisted tonight that all the misunderstandings between the French and the Germans had been dissipated. He asserted that the entry of Germany into the League was an essential of international politics and that if the Reich did not enter, the Locarno agreements would become mere scraps of paper.

In the opinion of M. Briand, the crisis could easily be settled in six months, but he admitted grave doubts as to whether in the present high state of tension and nervousness it could be settled in two or three days.

In the meantime from German headquarters came indications that the Germans were becoming impatient. It was even said that the German statesmen were thinking of moving to some lakeside town outside of Geneva until such time as what they termed the private quarrel of the League is settled.

M. Briand's Efforts Fail

M. Briand's first day in Geneva since his return to the premiership of France, failed to bring any solution of the crisis. For three hours today the members of the council wrangled over the issue.

Continued on Page 2

From the Colonist Tower

Friday, March 12

71st Day. 1926

THE WEATHER

Victoria and Vicinity—Light to moderate winds, generally fair and mild, with occasional showers.

Sun Rises: 6:33 o'clock.
Sun Sets: 6:15 o'clock.

High Tide: 1:38 p.m., 8.8 feet.
Low Tide: 8:07 p.m., 2.0 feet.

Deep Sea Shipping

Arrival—
Steamer President McKinley, from Yokohama, 7:30 a.m.

Sport

Gibson disappears and Tunney-Stribling fight is doubtful.
Stecher runs away and forfeits wrestling title.
Saskatoon and Victoria in semi-final tonight.
Vezina reported as near death.

The News

Local and Provincial—
Construction of additional packing plants along Coast anticipated from reorganization of Goase, Millerd, Ltd.
Mr. C. P. W. Schwengers points out how Pacific Trade Conference to be held here next year can greatly benefit Victoria.
Mayor Pendray and Ald. R. H. B. Ker will discuss with Port Angeles business men plans for mutual benefit of both cities.
Nash fruit case to go to jury today.

Dominion Imperial and Foreign—
Cabinet representation for New Brunswick discussed at Ottawa.
Coal industry becomes thorny problem in Britain.
Mosul area definitely awarded Britain by League council.
Sweden accuses big powers of trying to bully Swedes into agreeing to League enlargement.
Newspaperman with Detroit Arctic expedition killed by propellor blade.

Violent Earthquake Recorded in Peru; Slides Halt Trains

LIMA, Peru, March 12.—A violent earthquake of long duration, moving north to south, occurred early this morning. Telegraphic communication with Southern Peru is interrupted and traffic on the Central Railway suspended because of landslides.

FRUIT CASE GOES TO JURORS TODAY

CROWN COUNSEL ENDS ADDRESS—NASH BUSINESS METHODS DENOUNCED

Mr. Justice D. A. McDonald to Make Charge to Jury This Morning—Remarks to Be Brief

VANCOUVER, March 11.—Friday morning, Mr. Justice D. A. McDonald will commence his charge to the jury in the trial in assize court here of fifty-three defendants on produce conspiracy charges. This afternoon Crown Prosecutor J. C. McRuer finished a five-hour address to the jury, after which court adjourned until 10 o'clock Friday morning.

In his closing remarks, Mr. McRuer denounced the Nash organization's business methods and exhorted the jury to return a verdict which would be just to the people of Canada and to the fifty-three defendants.

Mr. Justice McDonald announced that he would not be long with his charge and that the case should end on Friday.

Snow Commended

Praise was extended by Mr. McRuer to George H. Snow, manager of Mutual Vancouver, for the way in which the latter assumed responsibility for the actions of Miss K. A. Gibson, co-defendant and an employee.

Mr. McRuer reminded the jury that Snow had taken responsibility for account sales, which had been prepared by Miss Gibson.

On the subject of account sales, he said:

"I suggest to you there is not a single account sales filed in this court which shows a true accounting, what they got, what were the deductions, and what the grower was entitled to."

Secret Rebates Alleged

He discussed various transactions and contended they showed that secret rebates had been paid by Nash brokerage houses to Nash jobbing houses.

The crown counsel contended that correspondence of D. L. Davidson, manager of Mutual Brokers, Winnipeg, was typical of the method followed by the Nash organization in handling British Columbia tomatoes. Davidson, he said, would wire to Mutual Vancouver and instruct the latter to ship tomatoes to certain prairie jobbers and to invoice the stuff to Mutual Brokers at $1.50 a crate. The brokerage house, he said, would charge the jobbers $5 a crate and on remittances to Mutual Vancouver would deduct ten cents a crate for brokerage.

Coal Offer Declined By Ontario Premier

TORONTO, March 11.—Premier G. Howard Ferguson today sent a telegram to Hon. Charles Stewart, Minister of Interior at Ottawa, declining to accept the offer that Alberta coal be brought to Ontario at a freight rate of $9 a ton.

Mother and 2 Children Die in Farmhouse Fire

YORKTON, Sask., March 11.—Fire, which followed an explosion of an oil lamp in a Sturgis district farm home, took three lives, according to information reaching here. Mrs. A. Monatanko and her two children were the victims.

British Ambassador Departs From Turkey

CONSTANTINOPLE, March 11.—Anglo-Turk relations took an unsatisfactory turn today when Sir Ronald Lindsay, the British Ambassador, suddenly departed for London. This created an air of pessimism in foreign circles.

B.C. Member Mentioned For Deputy Speakership

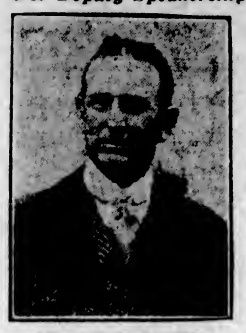

MR. ALFRED STORKE

Liberal member for Skeena in the Federal House, whom Ottawa reports name as Mr. Robert Gardiner's rival for the post of Deputy Speaker.

TRADE CONVENTION IMPORTANT TO CITY

MR. C. P. W. SCHWENGERS WANTS CITIZENS TO PREPARE FOR GATHERING HERE

Conference of Business Men Will Mean to Victoria Just What It Is Planned to Make It

Mr. C. P. W. Schwengers, president of the Chamber of Commerce, arrived home yesterday from the recent convention of the Pacific Trade Conference held in San Francisco, when the delegates from this city succeeded in capturing the convention for next year for Victoria.

Mr. Schwengers, in recalling the events leading up to the selection of Victoria, pays a high compliment to the spirit shown by the delegates from various United States cities in passing over the invitation given by Los Angeles and deciding in favor of the Canadian city by a vote of six to one.

The bringing of the gathering here next year, he points out, will mean much for the city of Victoria. It will mean great things for the development of a friendly spirit between the citizens of the two countries. There will probably be 400 or 500 men, who number among them the leaders in an industrial way in the Pacific Coast states, in attendance at the meeting. These visitors are worth interesting in what Victoria has to offer.

Asks Victoria to Prepare

Mr. Schwengers points out that the convention will mean to the city exactly what the citizens plan to make it. There are tremendous potentialities connected with the visit of these business men, and Victorians must be prepared to take the fullest advantage of their presence here and prepare in time to interest the visitors in what Vancouver Island has to offer.

Continued on Page 2

NEW BRUNSWICK MAY GET CABINET PLACE

Premier and Maritimes Liberals Confer at Ottawa—Appointment Believed Urged on Mr. King

OTTAWA, March 11.—A rumor that cabinet representation for the province of New Brunswick was urged upon Premier King today prevailed in speculating circles here this evening. From 3 o'clock in the afternoon until after 6 o'clock the Premier was in conference with prominent Liberals from New Brunswick.

At the conclusion of the meeting there was no announcement made and those who had attended declined to make any comment. Among those who met Mr. King were Hon. W. E. Foster, former Premier of New Brunswick and for a short time before the general election Secretary of State in the King Government; A. E. Smith, formerly in the provincial administration; Senators A. B. Copp and C. W. Robinson and J. C. Robitail, Gloucester.

GIRLS CARRIED OFF AND SOLD TO CHINESE

Criminals in Siberia Dispose of Maid for Eight Dollars and Fifty Pounds of Flour

MOSCOW, March 11.—Young criminals in the Irkutsk district of Siberia are kidnapping young girls and selling them to Chinese, says a dispatch to The Young Communist Truth from Irkutsk today.

In one instance, a youth kidnapped a seventeen-year-old girl and took her across the Chinese border, where he sold her to a Chinese for $25. Fearing the same fate the girls of that district now refuse to go on the streets after dark.

In another village a fifteen-year-old girl was carried off and sold to a Chinese for $8 and fifty pounds of flour.

Rome Senate Approves Fascist Labor Measure

ROME, March 11.—Declaring that capitalists really are captains of industry, and that capital and labor are not necessarily antagonistic enemies, that the one is the complement of the other, Premier Mussolini today obtained the Senate's approval of the bill, introduced by the Fascist Government, establishing labor magistrates, compulsory arbitration between employers and workers, and other labor reforms. The vote on the bill was 139 to 27.

The Fascist syndicalist organization now counts over two million members, he said.

BRITAIN WORRIED BY COAL PROBLEM

Government Foresees Difficult Task in Harmonizing Demands of Operators and Workers

PREMIER TALKS MATTER OVER WITH DELEGATIONS

Mr. Baldwin Urges Both Parties to Give Earnest Study to Commission's Report—Cabinet to Do Same

LONDON, March 11.—The Government foresees an exceedingly difficult task ahead of it in determining its coal policy and reconciling the many conflicting interests involved, which have been accentuated by the publication of the royal coal commission's report.

This was indicated today when Premier Baldwin took the unusual course of calling deputations from both the owners and miners to a conference in Downing Street. His sole purpose was to urge on them the immense importance of giving earnest study to the contents of the report, with a full sense of the responsibility devolving upon everyone concerned. He promised them the same judicial and deliberate consideration by the Government itself before a decision was reached as to what action it would be advisable to take on the report.

Miners Will Wait

Herbert Smith, representing the miners, in reply to the Prime Minister's statement said that in his opinion the question rested solely between the owners and the Government, and until the Government's decision was known the miners would keep an open mind.

The commission's report, which recommended state ownership of mines, but development under private enterprise supervised by the Government, and which opposed the Miner's Federation plan for nationalization, has been the subject of meetings of the various parties concerned.

In connection with the subsidy rumors were current today that the Government may decide to continue the subsidy in the shape of loans.

MOSUL DEFINITELY AWARDED BRITAIN

LEAGUE COUNCIL CONFIRMS ACTION TAKEN AT DECEMBER MEETING

Turkey Fails to Appear at Geneva to Continue Argument for Near East Territory

GENEVA, March 11.—The council of the League of Nations, in its public session today, having received notification of Great Britain that she has extended for twenty-five years her mandatory regime over Irak in compliance with the terms of the resolutions of the December council, made the definite award of the disputed Mosul area to Great Britain. This was in accordance with the decision reached by the council in December.

Britain or her mandatory, Irak, thus received practically all of the Mosul region, Turkish sovereignty being limited to a narrow strip in the northern part.

Turkey was not represented at today's meeting, her abstention reiterating her old contention that the decision of the council is not binding on her.

Virginia Mine Disaster Toll Reaches Seventeen

ECCLES, W. Va., March 11.—The bodies of William Dickey and William Cyrus, who it had been hoped would be found alive, were removed from number five mine of the Crab Orchard Improvement Company here late today. This made a total of seventeen bodies recovered, while ten men were brought out alive, thus leaving unaccounted for but two of the twenty-nine men entombed in the mine following an explosion last Monday.

B.C. Fire Cuts Off Bellingham's Power

CLAYBURN, B.C., March 11.—As the result of a spectacular blaze at a B. C. Electric substation here, six miles north of the international boundary, during which three transformers blew up, the power supplied to the city of Bellingham from the company's Stave Lake plant was temporarily suspended this afternoon.

B.C. Lifts Suspension Of Hotel Beer Permits

VANCOUVER, March 11.—Letters from Victoria reached the proprietors of four local beer parlors today, lifting the suspension of their licences. The hotels are the Niagara, Royal, Austin and Canada. The suspensions were for ten days inclusive.

The charges upon which the licences were lifted were of selling beer to minors.

Cave-In Kills Boy

NELSON, B.C., March 11.—Walter Milne "Rorie" Walker, ten-year-old son of William Walker, was smothered to death shortly after 5 o'clock this afternoon, when ground caved in upon him in a cave he and a playmate, George Bates, constructed in a mound.

Progressive May Become Deputy Speaker of House

MR. ROBERT GARDINER

Member for Acadia, Alberta, who may be appointed to the Deputy Speakership of the House of Commons, according to Ottawa dispatches. One of his rivals for the place is understood to be Mr. Alfred Storke, Liberal M.P. for Skeena, B.C.

SINKING RIVER BED MYSTIFIES KANSAS

CRATER FIVE HUNDRED FEET DEEP AND THREE HUNDRED WIDE FORMS IN STREAM

Odor of Sulphur Suggests Volcanic Action—Slight Earth Shock Noted in Vicinity

SHARON SPRINGS, Kas., March 11.—The bottom continued today to drop out of the bed of the Smoky Hill River, near here, and tonight the ground was still sinking although its motion had slowed up somewhat. A hole slightly over 300 feet in diameter has formed in the river bed since yesterday. Its depth is not known, as it is partly filled with water which rushed into the crater, but some estimates run as high as 500 feet. The cause of the phenomenon remains a mystery today, although many theories have been advanced.

Word was received from Lawrence that R. C. Moore, state geologist, had attributed it to underground caverns left when a stratum of limestone had been dissolved. This, it was pointed out, however, does not explain the peculiar odor of sulphur that many have noticed around the crater. One theory that has been advanced is that it is an old volcano showing signs of life. The state geologist is expected here tomorrow.

DENVER, March 11.—A slight earthquake in the region of Sharon Springs, Kansas, was reported on instruments at Regis College here Wednesday morning, Father Forestull said today.

GOSSE MILLARD LTD., TO BE REORGANIZED

Construction of Additional Plants at Points Along B.C. Coast Included in Project

VANCOUVER, March 11.—Projects involving the immediate construction of additional plants at various points along the coast of British Columbia and the purchase of more fishing vessels is forecast in the announcement that Gosse Millard, Limited, salmon packers of this city, has sold a large issue of securities to Eastern interests.

Reorganization of the company will also follow the sale of a large block of stock. Management of the organization however, will remain in the hands of Captain Richard E. Gosse, president, and his family.

Details of the financing and building plans of the company will be announced at an early date, according to Capt. Gosse, but they are not sufficiently matured at present to permit a public statement.

The proposed reorganization, it is said, will permit participation of a much larger group in the affairs of the company than in the past. It is stated that a substantial portion of the new capital will be set aside for the construction of new canneries and the purchase of additional boats.

APPEAL NOTICE FILED IN FUEL OIL DISPUTE

Permission to Have Case Heard at Present Sitting of Appellate Bench to Be Made Monday

VANCOUVER, March 11.—Formal notice of appeal from the judgment of Mr. Justice Morrison, who declared illegal the Provincial fuel oil tax enacted by the Provincial Legislature in 1923, was filed in the court house by J. W. de B. Farris, acting upon instructions of the Attorney-General of British Columbia, this afternoon, and permission to have the appeal heard at the present sitting of the full court will be made on Monday.

Notice of the appeal was also served upon the two respondent companies, the Canadian Pacific Railway and the Union Steamship Company of British Columbia.

Fire Razes Store And Dwelling at South Wellington

SOUTH WELLINGTON, March 11.—A fire which broke out at 9:30 o'clock this evening, destroyed the store and dwelling of L. Guellette.

Only a small portion of the contents was saved.

AIRPLANE PROPELLER KILLS NEWSPAPERMAN WITH POLAR FLYERS

Correspondent of North American Newspaper Alliance Chopped Down—Accident Occurs on Heels of Christening Ceremony—Victim Fails to Stand Clear After Helping Machine Out of Snowdrift

Whirling Blades Daze Detroit Writer, Then Take His Life With Swift Slashes

By CAPTAIN GEORGE HUBERT WILKINS

Commander, Detroit Arctic Expedition. *Copyright, 1926, by North American Newspaper Alliance.

FAIRBANKS, Alaska, March 11.—Palmer Hutchinson, of Detroit, correspondent of the North American Newspaper Alliance with the Detroit Arctic Expedition, was instantly killed here this afternoon by the propeller of the expedition's three-engined Fokker monoplane as it taxied over the landing field.

The accident occurred just after the christening ceremonies in which the plane had been christened Detroiter, and after it had taxied but a few feet.

The machine was ready to fly after the ceremony, except for two washers that were to be fixed to the landing wheels. At 5 o'clock these washers had been fitted and I decided to taxi the machine over to the landing field that had been prepared by the Fairbanks City Council and test the suitability of the surface. The engines started at the first turn and everything seemed set for a favorable take-off. Hutchinson had been busy about the machines all day and had helped to start the motors.

Plane Sticks in Snow

Major Lanphier, the Army observer, took over the control and I climbed into the cockpit, the engines roared and the big machine started to roll over the field. It stuck in a patch of soft snow and the engines were retarded to enable the mechanics to clear the snow crust from before the wheels.

Hutchinson, always to the fore when anything was to be done, rushed forward to clear the snow from the starboard wheel. He waved "All clear," and the throttles were opened wide. I looked out of the cockpit and saw the mechanics waving wildly.

At that moment Hutchinson was holding to the landing gear with his back to the propellor. The engines were then turning half speed, but Hutchinson seemed to be dazed by the blast of cold air and instead of stepping forward with the blast, he turned and the knife-like metal propellor slashed his left arm, almost severing it at the shoulder.

Struck Second Time

As Hutchinson fell, the tip of the propeller caught him on the right side of the neck, cutting the jugular veins and carotid arteries.

Major Lanphier, at the sound of the blow, instantly slowed the propeller and switched off the engine. But Hutchinson, who had endeared himself to all the members of the expedition and the many people he had met in Alaska, was even then beyond human aid. A mattress and a lad-

Continued on Page 2

Reds Plan Campaign "Demanding a Great Number of Victims"

MOSCOW, March 11.—In the course of a long speech, M. Zinovieff, president of the Third Internationale, told that body that the work of the organization in all countries would be continued unabated, largely by clandestine methods "demanding a great number of victims."

Special attention would be given to America and Great Britain, which the Internationale had placed at the head of its propaganda list.

CIVIC LEADERS TO VISIT STRAIT CITY

MAYOR PENDRAY AND MR. R. H. B. KER WILL SPEAK IN PORT ANGELES ON MARCH 23

Proposals to Be Launched for Two Cities to Work More Closely Together in Future

Mayor J. Carl Pendray and ex-Ald. R. H. B. Ker, president of the Victoria and Island Publicity Bureau, will pay a visit to the city of Port Angeles, Washington, on Tuesday, March 23, for the purpose of discussing with the leading business men of the Strait city proposals whereby the two Coast cities can work more closely together in mutual interest.

An invitation was recently extended by the chairman of the Harbor Board of Port Angeles to Mayor Pendray and ex-Ald. Ker to go over to Port Angeles and address the Chamber of Commerce there, and this request has since been supported by a pressing invitation from the Chamber itself.

The Port Angeles Chamber is anxious to co-operate with the city of Victoria in the matter of advertising and the attraction of tourists to both cities, and it is anticipated that the visit these two Victorians will make on March 23 to Port Angeles will materialize in some joint publicity scheme beneficial to both cities.

While in Seattle a few weeks ago, Mayor Pendray and Mr. Ker were in consultation with a prominent Port Angeles civic leader, who informed them that Port Angeles was very desirous of securing a greater share of the tourist traffic of the Pacific Northwest. He pointed out that co-operation by Victoria and Port Angeles on this matter would benefit both cities greatly.

The recent visit of the Victorians to Seattle was crowned with success, the Mayor and Mr. Ker persuading the Puget Sound Navigation Company to start the motor ferry Olympic on the Port Angeles-Victoria run on June 12, an earlier date than last year, and to put into operation its schedule of special Summer rates for passengers and automobiles on the Ss. Sol Duc on June 1, instead of a later date, as was originally proposed.

B.C.-Bound Emigrants Arrive in Winnipeg

WINNIPEG, March 11.—New settlers, mostly from Scotland, numbering 277, arrived in Winnipeg today en route to the Prairie Provinces and British Columbia. The group included nine families, seven of whom are going to British Columbia. On March 17 1,000 more settlers are scheduled to arrive.

Jumps From Fourth Story To Automobile in Street

SPOKANE, March 11.—H. C. Holland plunged from a fourth story window of a hospital here today, alighted on top of a physician's automobile parked in the street and escaped with a broken leg. Hospital attendants who had left the room but a few minutes said Holland had been melancholy. He was in the hospital for examination.

Miners Accept Agreement

SYDNEY, N.S., March 11.—The miners of District No. 16 have accepted by a majority of 201 the proposed agreement with the British Empire Steel Corporation. The total number of votes polled in today's referendum was 4,801.

REPEAL URGED OF OLD ANTI-CATHOLIC LAWS

Measure Prohibiting Appearance of Priests on Streets in Cassocks Still on Statute Books

LONDON, March 11.—Dennis Herbert, Conservative M.P. for the Watford division of Hertfordshire, introduced a bill in the Commons yesterday to repeal the law which in old days imposed certain disabilities on Catholic priests, such as prohibiting them from appearing in their robes on the streets or officiating in any building possessing steeple or bell, which law had been almost forgotten.

Mr. Herbert admitted that the disabilities in question had fallen into disuse, nevertheless, in his opinion, the act relating thereto was an undeserved slur on the Catholic clergy.

Catholic priests in England seldom appear in the streets in their cassocks, but some of the finest bells in the British Isles hang in the steeples of Catholic churches.

EXPECTED LEGISLATION AIDS BRITISH MOVIES

Likelihood of Government Helping Industry Encourages Producers—Rush Work on Pictures

LONDON, March 11.—The British motion picture industry has received marked impetus from reports that the cabinet is trying to work out legislation for the protection of the home market against foreign pictures.

Anticipating that the cabinet will devise means of creating a greater market for British films, the producing companies are working overtime turning out pictures which they hope will replace a certain percentage of the American and German films which now dominate the British market.

'Flu in Austria

LINSE, Upper Austria, March 11.—An influenza epidemic has developed here. The schools have been closed. A large number of soldiers have the disease.

Financier Dies

NEW YORK, March 11.—Leopold Schepp, financier, manufacturer and philanthropist, died at his residence here after a brief illness. He was eighty-five years old.

At Home With the Kodak

Little home incidents are the little things that count in pictures. An album full is a prized possession. Ask us for the free booklet, "At Home With the Kodak."

Kodaks $6.70 Up

The Owl Drug Co., Ltd.

Campbell Building, Fort and Douglas — Prescription Specialists — W. H. Bland, Mgr. Phone 1,20

"Georgina's" New Spring Styles Are Here

Step-In Pumps, Gores and Strap Pumps

See Them in Our Windows

The British Boot Shop **MUNDAY'S** 1115 Government Street

COLONIAL LAWN GRASS

Best Lawn Grass, "Col. Mixture," per lb. 50c
Sutton's Pioneer Peas, per lb. 50c
A Full Line of Fertilizers and Agricultural Lime in Stock—Free Delivery.

Tel. 413 **SYLVESTER FEED CO.** 700 Yates Street

The Fourth of a Series of Ads. About This Problem of Fuel

We have dealt with the questions of Quality and Service, so now we will consider—

THE PRICE OF COAL

And here is one angle that is concrete and definite. We could hardly advertise that "our coal is much cheaper per ton," when an inquiry would show that it was not. But we can advertise that it is at least One Dollar a Ton Less than any in the city, and here are the figures to prove our statement:

Nut Coal, $9.25; Lump Coal, $10.00

These prices are for single screened coal, paid for in advance at the office. Double screened is 50c per ton more. Order now while we can give you immediate delivery.

CAMERON WOOD & COAL CO., LTD.
PHONE 5000
Office: Moody Block
Yates and Broad (Upstairs)

Old Country Gun Maker

THE GUNS AND RIFLES you have been using require overhauling, cleaning, browning or bluing. Let me do this work for you.

JAMES GREEN
1319 Government St., Upstairs. Phone 1734

For Roof Work

Of all kinds—patchings or new work. No job too big or too small.

H. R. BROWN
638 View St. Phone 815

DENNISON CLASSES FREE

Every Tuesday and Thursday afternoon at 2:30. Crystalline lamp shades, flowers, sealing wax art, etc., taught. Select your own study.

DIGGON'S 1206-12 Gov't St.

Lady's Blandishments Resented by Bull and Damage Suit Followed

NELSON, B. C., March 11.—"I went to put my arm around his neck and said, 'Nice boy, let's go for a walk,' and the bull reared up and knocked me down. I can't understand why the bull knocked me down, as I have always been kind to animals," testified Mrs. C. Jacobson, of Deer Park, in county court here today, in a damage suit for $500 general damages and $250 hospital expenses against William Schneider, of Deer Park, owner of the two-year-old bull. The encounter took place at Deer Park on the Arrow Lakes on September 19 last. Mrs. Jacobson and her witnesses contended the bull was dangerous, while the Schneider witnesses represented it as harmless. His Honor Judge J. A. Forin reserved judgment.

BRAID'S BEST COFFEE good to the last drop

KIRKHAM'S GROCERTERIA
749-751 YATES STREET

Special Prices
YOU CAN'T AFFORD TO OVERLOOK

Eggs, the cheapest food on the market today. Strictly Fresh Extras, 3 doz. for 95¢, per doz. 33c

Nabob Tea, reg. 80c, for	69c	Carnation Milk, large	11c
Nu-Jell, 4 pkts. for	25c	Tiger Salmon, large tins	23c
Durham Corn Starch, for	9c	Okanagan Tomatoes, per tin	10c
Pure Orange Marmalade, 4-lb. tins	44c	Pure Peach Jam, 4-lb. tins	48c
Fry's Cocoa, ½-lb. tins	24c	Rogers' Syrup, 5-lb. tins	35c
Cleaned Currants, 2 lbs. for	25c	Finest White Beans, per lb.	5c

Robin Hood Rapid Cooking Oats, 25c cartons ..... 19¢

Fine Cooking Salt, 12 lbs. for	20c	Sally Ann Cleanser, 2 tins for	15c
Black Buck Sauce, per bottle	10c	Washing Soda, per lb.	2c
Quaker Corn, 2 tins for	25c	Sterling Toilet Rolls, 7 for	25c

Fresh Chocolate Eclair Biscuits, 1-lb. cartons ..... 29¢

Pure Lard, 3 lbs. 63¢, per lb.	22c	Easter Eggs and Novelties, each, 10¢ and	5c
Mild Ontario Cheese, per lb.	26c	Chocolate Covered Dates, per lb.	25c
Kraft Cheese, per lb.	39c	Ripe Tomatoes, per lb.	28c
Domestic Shortening, per lb.	17½c	Large Cauliflower, each 20¢ and	15c
Peanut Butter, per lb.	16c	Fresh Spinach, per lb.	10c
Sliced Bologna, per lb.	17c	Large Grapefruit, each	5c
Pineapple Marmalade, per lb.	19c		
New Zealand Butter, per lb. Or 3 lbs. for	50c $1.48	Australian Butter, per lb. Or 3 lbs. for	48c $1.42

Local and New Zealand Lamb, Local Veal, Pork and Boiling Fowl

Shoulders Young Pork, lb.	20¢	Prime Ribs of Beef, lb.	20¢
Legs and Loins Young Pork, per lb.	30¢ and 27¢	Rumps of Beef, per lb.	22¢ and 19¢
Shoulders of Veal, lb. and	19¢ 17¢	Rolled Roasts, per lb.	18¢
Stewing Veal, 2 lbs. for	25¢	Boiling Fowl, lb.	30¢

New Zealand Lamb

Forequarters, lb. 24¢ Hindquarters, lb. 34¢

Wolfe's Home Is Offered to Canada

The famous house where General James Wolfe lived, Quebec House, at Westerham, Kent, is to be offered to Canada as a permanent home for the Canadian representative of the Dominion Archives in England. In the garden of this house Wolfe received his commission to command the British Army in Canada. The house belongs to Mrs. J. B. Learnmont, but is occupied by a descendant of the hero, Mr. Wolfe Alwayd.

COUNCIL DECIDES TO SUBMIT BY-LAW

ASK PEOPLE TO SANCTION EXTRAORDINARY SCHOOL EXPENDITURE OF $6,666

Oak Bay Levy Would Increase One and Three-Quarters Mills If Money Is Voted

Submission of a by-law to the people within the next month calling for the sanction of the ratepayers to an expenditure of $6,666.67 for extraordinary school estimates, was decided upon by the Oak Bay Council at the special meeting held last evening, following a conference with the school trustees.

The money, if voted, will be used for the construction of an assembly hall at the Monterey Avenue School. At present the school is without any means of assembling the pupils, and has no quarters for entertainments or gymnastics display. The plans call for an expenditure of $10,000, one-third of which will be contributed by the Provincial Government.

Councillors Mearns, Hayward and Crease were of opinion that the expenditure was justified, but could not see their way to approve of using general revenue for constructing such a building at the present time. They thought such an expenditure should be put to a vote of the people and the expenditure spread over a number of years. Councillor Ashe expressed his opinion as being in favor of "paying as you go," and thought the money should be available from the current revenue.

Councillor Money objected to the Council having anything to do with the expenditure, and favored turning down the request and letting the School Board submit a by-law if it wanted to do so. He was supported by Councillor Wilson. Reeve Ancomb was non-committal, but desired the Council to make some definite statement.

After half an hour's discussion it was decided to submit a by-law to the people, but the Council did not go on record as being either in favor of or against the expenditure. An increase in the tax levy of one and three-quarters mills would be necessary to cover the amount in one year.

BIG POWERS ACCUSED OF BULLYING TACTICS BY SWEDES AT GENEVA

Continued from Page 1

Neither Count Quninones de Leon nor Afranio Mello Franco would retreat a hair's breadth from the position they took yesterday in behalf of Spain and Brazil respectively, while M. Unden, Sweden's Foreign Minister, was equally unyielding, declaring there should be no enlargement of the council beyond the admission of Germany.

The Spanish and Brazilian diplomats insisted that their countries must be given seats at the same time as Germany.

Will Appeal to Germany

In view of the continuing deadlock, it was decided to make a final appeal to Chancellor Hans Luther and Dr. Gustav Stresemann to recede from their position that Germany must enter the council alone. This will be attempted at another meeting of the Rhine pact signatories tomorrow morning.

M. Paul Boncour and M. Loucheur, of France, were appointed emissaries to inform the German statesmen of this programme and to urge their presence at tomorrow's gathering.

After their departure from the council chamber, Premier Briand, who previously had delivered a long impassioned speech for concord and incidentally also for enlargement of the council, made another personal appeal to M. Unden not to vote enlargement. But the Swedish statesman remained firm.

Brazil Repeats Demand

Senor Mello Franco, reiterating his demand for a permanent seat and not modifying his position that if he voted for Germany he must also vote for Brazil, went into a lengthy exposition on the Brazilian viewpoint, virtually as it was set forth in a special memorandum sent by Rio Janeiro to all the government members of the council in 1925. He requested a more careful scrutiny of this Brazilian thesis by all the members.

For the first time since the beginning of the crisis Sir Austen Chamberlain, British Foreign Secretary, tonight manifested profound pessimism, while M. Briand told friends that the situation loomed up dark indeed.

This gloom is shared by all the members of the council, and the day ended with a growing sentiment of consternation gripping all Geneva.

He (concluding fishing yarn)—When I had at last hooked him out, I found he was as long as—er—that drive of yours from the fourteenth this morning.

She (flattered)—Oh, I say, really?

He—Yes, 'pon my word—so I threw him back.

Why Bald So Young!

Cuticura Will Help You

To prevent loss of hair, Dandruff, usually the cause of premature baldness, may be easily removed by regular shampoos with Cuticura Soap, preceded by touches of Cuticura Ointment. This treatment keeps the scalp clean and healthy and promotes hair growth.

Sample Each Free by Mail. Address Canadian Depot: "Cuticura," Lyman, Sons & Co., Ltd., P.O. Box 2616, Montreal. Cuticura Shaving Stick 25c.

TRADE CONVENTION IMPORTANT TO CITY

Continued from Page 1

In his appeal to the convention on behalf of Victoria as the next meeting place, Mr. Schwengers said in part:

"We learn from the lesson of history that all civilizations in the past have reared their heads, flourished and crumbled in the dust, on the ashes of which a new and better one has always grown up, each time working towards something a little higher and a little better, and towards the great destiny which we believe finally awaits mankind. We are inclined to take it for granted that some day or other our own wonderful civilization will meet with a similar fate, but many philosophers and thinkers disagree with this, pointing out the dismemberment of peoples that has occurred in the past has always been by reason of the fact that they have not withstood the acid test by which they must justify their continued progress and reign.

Unity of Race

"We of this time may consider ourselves privileged to have lived in an age when the English-speaking civilization has so amply withstood this acid test, and justified its continued progress. Taken unprepared by military aggression in 1914, we came out victorious, only to be immediately afterwards menaced by the still more terrible threat of Bolshevism. I think you will all agree with me when I say that the world was saved at that time by the united action of the two great branches of the English-speaking race, but for whom everything that is held most worth whole in the world today, our home life, our families, our commercial structure, and all our ideals would have been lost in chaos.

"The great lesson to be learned from this is that the people of the United States as well as we of the British Empire have a duty which closely approximates, and some would even say superimposes that of love and loyalty to our own flag, and that duty is to follow the lead of our great statesmen and leave no stone unturned to further in every way the closest co-operation between the two great branches of the English-speaking race. This, gentlemen, is the thought that stimulated us to send this delegation down to meet and join with you in your conference, and by the same token and for the same high ideals we ask you to hold your next convention on British soil in the capital of the farthest western outpost of our Empire. It is high ground to take, and worthy of the highest ideals of the American people.

"If it is necessary to appeal on any other ground, let me remind you that in forming your organization you assumed a responsibility not alone to further the interests of your members, but of the whole Pacific slope, embodying the interests of every toiler in the factories and every producer on your soil in so far as foreign trade is concerned.

Reciprocal Trade

"I have listened attentively to all the addresses given, and a great deal of time has been devoted to your trade with China, Japan and the Philippines. One of your speakers pointed out that your trade with Japan now amounts per year to $1 per head of their population, with the Philippines to $5 per head of the population, and China to ninety cents per head of the population. No word was uttered of your trade with Canada. I take it for granted that it is the usual case of distant fields looking the greenest, and we are too close for your proper visualization, but let me remind you that your trade with Canada last year amounted to more than one billion dollars. You sold us nearly three-quarters of a billion dollars' worth of goods, and you bought from us nearly half a billion dollars' worth of goods. It was not a case of $5 per head, or 4 per head or ninety cents per head of our population, but a case of more than $100 per head.

"Let me also remind you that in doing this extensive trade, which far supercedes the present or prospective trade you may do with the Orient, that you are doing the business with the same race as yourselves, with a people using the same currency on a parity with your own currency, speaking the same language, thinking the same thoughts, having the same business ethics, the same mode of living, the same ambitions, intermingling and intermarrying, and visiting with each other and having so much in common for the future progress of the world.

Canada's Future

"Further than this, let me remind you, when you speak of the future trade developments with other countries, of the fact that commercial intercourse is still in its infancy and offers remarkable opportunity of expansion. If you wish to visualize the Canada of the future, then take the United States, reduce its population from 115 millions to only eight millions, and restore your natural resources to the condition they were in a hundred years ago; and then in addition try and appreciate the fact that the natural resources of Canada in mineral and forest wealth, water powers, fisheries, etc., are probably potentially greater than yours have ever been, and you can then come to some understanding as to what the future holds for the great country to the north of you.

"I would remind you that this trade I speak of is a highly competitive trade, guarded by a tariff, competed for by all the nations of Europe, who are leaving no stone unturned to secure their share of our commerce. You are sending trade delegations to the Orient, but we come to you as your cousins and invite you to visit us, to talk over your problems amongst us, to see our vast resources and find out by consultation what we have in common that we can buy and sell to each other."

AIRPLANE PROPELLER KILLS NEWSPAPERMAN WITH POLAR FLYERS

Continued from Page 1

der were rushed to the field and he was carried to a waiting car and hurried to the hospital. Dr. Sutherland made an immediate examination and stated that death must have taken place almost instantly. The loss of Hutchinson will mean a great deal to the members of our party, but our goal is still ahead.

The dispatch printed below was received from Mr. Hutchinson last night shortly before news of his death came through. The accident that ended his life occurred, apparently, not long after he had returned to the flying field after filing this message.

By PALMER HUTCHINSON
Special Correspondent of the North American Newspaper Alliance With the Detroit Arctic Expedition.

FAIRBANKS, Alaska, March 11.—The thunder of highpowered airplane motors rolled across the town of Fairbanks this afternoon and gave audible proof that Captain George Hubert Wilkins and his fellow aviators soon will be starting northward on their quest for undiscovered land in the Arctic. The two big monoplanes of the Detroit Arctic Expedition were christened today while two thousand persons watched and cheered. The larger three-engined ship was christened Detroiter, while its sister craft, the temporarily crippled single-engined machine, received the name, Alaskan.

Engine Expert Satisfied

After the christening ceremony the three Wright air-cooled motors on the larger plane were started for the first time since they left the factory in the States. They responded to the starter with a rataplan of cylinder explosions that soon mellowed to a roar. Andrew Hufford, Wright engine expert with the expedition, cocked his ear to the thundering engine and said that he was satisfied.

It had been planned to send both ships on their first Alaska flight after the christening ceremony, but the Alaskan's radiator is still being repaired, and although the larger ship was ready, Captain Wilkins felt that if the plane were taxied or flown the crowd might be endangered.

Town Takes Holiday

The residents of Fairbanks turned out in a body to witness the ceremony and the engine test. The local schools, including the Alaska Agricultural College, were closed for the afternoon. Court was adjourned and the stores and bank and barber shops were deserted. Prospectors flocked out from the hotel lobbies, and a group of Athabascan Indians mushed over from their shacks on Seventh Avenue.

Champagne is a lost word in Alaska. The sourdoughs, or old-timers, say black coffee, flavored with condensed milk, is the territorial drink. To be sure there is moonshine, in many colors and flavors, but Captain Wilkins ruled it out of the christening services.

So when Miss Genevieve Parker, champion of the Alaska women dog team drivers, broke a beribboned bottle against the nose of the Alaskan, the crowd sniffed a question. The answering odor that came back from the ruck of glass and red-white-and-blue silk was the odor of aviation gasoline, raw and pungent.

The bottle broken against the blue snout of the Detroiter by Mrs. Emma De La Vergne, wife of the mayor of Fairbanks, also contained airplane gasoline.

Members of the expedition and local tinsmiths were still closing the many little tubes of the radiator of the Alaskan today. Meanwhile Ray Howard, Fokker company representative with the flyers, has telegraphed the Fokker factory at Hashrouck Heights, N.J., asking that a new radiator be sent to Fairbanks at once.

Architect Dies

CALGARY, March 11.—James A. MacDonald, sixty-seven, well-known architect in this city, died this morning after a short illness.

Why popcorn pops is still a mystery.

The Newest Snap Brim HATS

Hats that appeal at once to the young fellow who wants the latest and a Hat that really adds to his appearance. Good quality felt and well finished by Canada's best hat makers. Price $6.50

Men's Pull-Overs

We have just received a shipment of Men's All-Wool Pull-Overs, in fancy weaves.

ASK TO SEE THEM

W. & J. WILSON
ESTABLISHED CLOTHIERS 1862
TO MEN AND BOYS
1217-1221 GOVERNMENT ST., VICTORIA, B.C.

Here's an Ad for Men!

New Spring Oxfords with the new toes, all leathers, black or tan. See Window. Note the price range, per pair ..... $8.50 to $5.95

CATHCART'S
We Can Fit and Suit You
1208 Douglas St. Phone 1125
WM. CATHCART & CO., LTD.

Today's Specials
At the New England Market

Prime Ribs Beef, lb.	20¢	Rump Roast Beef, lb.	20¢
Pot Roast Beef, lb.	12½¢	Boiling Beef, lb.	12½¢
Boneless Stew Beef, per lb.	15¢		
Roast Pork, lb.	25¢	PorkSteaks, lb.	28¢
Side Pork, lb.	25¢	Legs of Pork, lb.	28¢
Veal Stew, lb.	15¢	Legs of Veal, lb.	25¢
Fresh-Local Fowl, per lb.	28¢		

NEW ZEALAND LAMB

Legs New Zealand Lamb, per lb.	35¢	Shoulders New Zealand Lamb, per lb.	24¢

CHOICE LOCAL LAMB

Shoulders Local Lamb, per lb.	28¢	Legs Local Lamb, per lb.	42¢
Choice Ripe Tomatoes, per lb.	25¢		
Fresh Rhubarb, lb.	16¢	Head Lettuce, head	10¢
Cape Cod Cranberries, per lb.	15¢	Sauerkraut, 3 lbs.	25¢
Good Onions, 10 lbs.	25¢	Pure Lard, 2 lbs.	45¢

NEW ENGLAND MARKET
750 YATES STREET (Across From Dominion Hotel)
Free Delivery Phone 2368

MAGIC BAKING POWDER

There is far more MAGIC BAKING POWDER used in Canada than of all other brands combined

MADE IN CANADA
NO ALUM
E.W. GILLETT CO. LTD
TORONTO, CAN.

Transasia Air Service

WASHINGTON, March 11. — A fifty-hour airplane service between Berlin and Vladivostok, the principal Soviet port on the Pacific, will be opened this year, said an announcement today by the Russian Information Bureau. The time now by rail is thirteen days. Regular service is planned.

Producers Rock and Gravel Co., Ltd.
SAND AND GRAVEL
Scientifically graded and washed with fresh water. Largest capacity in Canada.
1902 Store Street Phone 305

For More Production
Use Calcined Alunite
Or Potassium Sulphate and Aluminium
A natural food for all kinds of vegetation and soil builder. Get your orders in early as we have only a limited supply on hand.
This Is a Victoria Product
Manufactured by the
Alunite Chemical Corporation, Ltd.
Phone 820. Victoria, B.C. 921½ Fort St.

Victoria Baggage Company
H.M. Mail Contractors
Our Specialty
Furniture Moved, Crated and Shipped
Pool Cars for Prairies and All Points East
We Can Save You Time and Money. Largest Vans in the City
Phones 2505 and 2506
510 Fort Street

Prospect Lake
On Main West Saanich Road
Five Acres
One Hundred Large Fruit Trees—Chicken Houses, Etc.
Five-Roomed House
Close to School
$3,500
Or Near Offer

Oak Bay
Have Clients Desiring to Rent Unfurnished Homes Especially Want
6-Roomed House and Garage With Option to Purchase

ARTHUR COLES
1205 Broad Street Victoria, B.C.
Real Estate and Insurances

Stockraisers! This Is for You to Read
A leakage or loss in any business naturally calls for prompt action. Losses in the stock raising business often caused through abortions can now be overcome with the "Bowman" Cattle Abortion Remedy. GET IN TOUCH WITH US AT ONCE if you're a stock raising man.
The Erick Bowman Remedy Co. of Canada, Ltd.
Office and Factory, 518 Yates Street

Snow Motors Leaving Base on Abortive Journey

—Copyright, 1926, by North American Newspaper Alliance.

The Snow Motors Division of the Wilkins Expedition Starting From Nenana, Alaska, With the Children of the Village Riding Atop the Laden Sledges. The Tractor Enterprise Had to Be Abandoned a Fortnight Later Owing to Breakage of Parts From the Extreme Cold.

DEFECTIVE ENGINE DELAYS EXPLORERS

RADIATOR OF ONE OF CAPTAIN WILKINS' MACHINES LEAKS LIKE SIEVE

Test Flights Set Aside for Time Being —Lack of Spare Part Forces Postponement

By PALMER HUTCHINSON

Special Correspondent of the North American Newspaper Alliance with the Detroit Arctic Expedition. Copyright, 1926.

FAIRBANKS, Alaska, March 11.—The first obstacle of any size which has fallen in the way of the flying division of the Detroit Arctic Expedition descended from a clear sky late yesterday, when it was discovered that the radiator on the Liberty engine of one of the two Fokker monoplanes is a sieve so leaky that the expedition mechanics believe that instead of trying to patch the many holes they must choke all the tubes in the lower eighth of the circular honeycomb with solder that the radiator may be made to hold sufficient water and glycerine to cool the engine.

It has been removed from the engine frame and taken to a Fairbanks garage, where Andrew Hufford and C. N. Wisley, the mechanics, are at work with blow torches and soldering irons. As matters now stand the smaller of the two planes will have an imperfect link which must be closely watched on the long flights it must make in freighting supplies from here to Point Barrow for the flights over the polar sea.

No Spare Radiator

The discovery that the radiator was leaky would have been a less important incident if the ship had been equipped with even one spare radiator. The ship has a spare Liberty engine, but the radiator is an integral part of the engine and, according to Ray Howard, Fokker rigger with the expedition, there is not a replacement radiator to be had short of those at McCook Field, the army flying station at Dayton, Ohio. The radiators were built at the Fokker works in Holland.

Wisley was astride the engine cowling hot water into the radiator when the discovery was made. The water had been brought to the Fairbanks flying field from the town in a barrel that jolted on a steam-driven delivery truck. A crowd of townspeople had followed the truck knowing that the water meant that Captain George Hubert Wilkins, the expedition commander, had ordered the engine started on the smaller ship. The crowd encircled the machine and the hot water went up to Wisley by rope and bucket. Steam spurted from the radiator cap, then a stream of water twice as large as the streams that come from kitchen faucets poured out of the bottom of the engine cowling.

Captain Wilkins shouted that some one had left the escape valve open and the cowling was unpinned. The valve was found closed, but the lower part of the radiator was a spray.

Trial Flights Delayed

Inasmuch as no water had been put in the radiator since the monoplane left the Fokker plant at Hasbrouck Heights, N.J., it is believed here that the radiator must have been defective when it was shipped from Holland. Wisley says he tested the Liberty motor before he left Hasbrouck Heights and discovered that a dozen or more of the radiator tubes were defective. He reported this fact to Robert B. C. Noorduyne, of the Fokker Company, he says, and Noorduyne ordered the radiators pulled down and repaired. Wisley left the plant on the freight train that carried the airplane wings and so did not see the radiator after it was brought back from the repair shops. Howard says, however, that he knows the radiator was repaired and tested to a pressure of twenty pounds.

Plans for test flights of both ships today were set aside pending repairs to the radiator.

Health Essential to Happiness

Without health, money, fashion or fame cannot bring happiness to any woman. Thousands who suffer from such ailments as headaches, backache, pains in side and nervous troubles are restored to health and happiness every year by Lydia E. Pinkham's Vegetable Compound. This is evidenced by the grateful letters of recommendation which are continually being published for this old fashioned root and herb medicine.

Advt.

DR. T. F. YOUNG LOSES SUIT FOR DAMAGES

Mr. Justice Gregory Gives Judgment in Favor of Defendants in Cadboro Bay Land Action

The suit brought by Dr. Thomas F. Young against Cross & Company and Mr. F. J. O'Reilly for repayment of $10,000 invested in Cadboro Bay lands, fourteen years ago, was decided in favor of the defendants in a written judgment handed down yesterday by Mr. Justice Gregory, of the Supreme Court.

"It does not appear to me that the defendants have failed in any duty which they owed to the plaintiff," His Lordship says. "There will be judgment for the defendants and costs, of course, will follow the event." In giving reasons for judgment, His Lordship says in part:

"This is an action to set aside a verbal contract entered into by the plaintiff fourteen years ago, to buy an interest in a land syndicate and for repayment of the moneys paid thereunder.

"The action is primarily based upon representation made by one Cross, now deceased, which allegations, it is alleged, were false to the knowledge of Cross, and made with a view of inducing the plaintiff to purchase the said interest.

No Attempt Made

"The allegations are set out in detail in paragraph four of the statement of claim. At the trial no attempt was made to prove a single one of the allegations so set out and in fact, many of them were actually denied by the plaintiff upon cross-examination. In these circumstances it must be quite clear that he can have no right of action upon the ground of false representations.

"There is, however, an alternative claim for rescision and repayment upon the ground of non-disclosure, it being asserted that Cross & Co. were the agents for the plaintiff and that in any case they were selling their own interest in the said syndicate. That they occupied a fiduciary position towards the plaintiff and were bound to make full and fair disclosure, etc.

He could see no ground, Mr. Justice Gregory says, for the suggestion that Cross & Company were the agents of the plaintiff.

No Reflection Cast

His Lordship did not wish to cast the slightest reflection on the integrity of the plaintiff, but he could not place reliance on what the plaintiff was able, by his own admission, to recall only very vaguely after a lapse of fourteen years.

"There now remains the sole question, was the relation between Cross and the plaintiff such as required Cross to make it known to the plaintiff that he was selling him his own interest in the syndicate, etc.? If that fiduciary relationship existed, I agree with counsel for the defence that the onus of proving that full disclosure was made, is upon the defendant. There is no satisfactory evidence that it was not made, and on the other hand, there is no evidence that it was." His Lordship held.

"Just this way, sir," said the courteous clerk in the railway ticket office. "Let me show you some Summer guides, entitled, 'Where to Go,' and 'When to Go.'"

The man with the modest income shook his head.

"They don't interest me," he sighed. "What I want to know is 'How to Go.'"

PLUMBING SUIT ENGAGES COURT

VALIDITY OF AGREEMENT TO INTRODUCE BUSINESS IS BEING TESTED

Dispute Arises From Contract to Outfitting of Clubhouse at Colwood Racecourse

"A dream," was the way in which Mr. A. William Sheret disposed of allegations of Mr. William Inglis, master plumber, in the County Court yesterday, to the effect that he had entered into a contract with Andrew Sheret, Limited, for the supply of plumbing materials at prices lower than the regular scale alleged to prevail among wholesalers, to enable him to underbid competing plumbers.

The case is one in which the company sues Mr. Inglis for $836.98 for supplies used by him in the outfitting of the clubhouse of the Victoria Park Racing Association at Colwood. The suit originally was for a sum of approximately $1,200. This claim was reduced subsequently by the payment of $400. It was remitted from the Supreme Court and is now receiving jury trial before Judge Lampman. Mr. D. S. Tait appears for Mr. Inglis, and Mr. Henry C. Hall, K.C., for the plaintiff company.

The Arrangement

Taking the stand, defendant testified that, in the late Fall of 1923, he had entered into an arrangement with Andrew Sheret, Limited. He had undertaken to secure contracts and the company agreed to assist him to secure them. For all jobs secured the company was to supply materials at a discount of five per cent on the regular price charged by all wholesalers. He, himself, was to supply the labor. When the job was completed, he was to collect the money, deduct the cost of labor and turn the remainder over to the company, which was then to pay him the discount on the materials used.

He, Inglis, was to make the contracts in his name, because, it was alleged, the company did not want the nature of its relationship with him made known. The company, witness swore, had helped him to get the contract for the plumbing installations at Colwood by interviewing the architect and guaranteeing immunity from liens.

He had, he said, received $250 from the Association for labor on the contract job. Then he had given the company an order on the Association for the balance of $1,131.85. Later the company had asked him to give a promissory note for that sum on the grounds that it was expecting the arrival of several carloads of material. This he did in the belief that the note would cancel the order.

By an arrangement between Mr. Andrew Sheret and Mr. Percy Fox, architect for the Association, the latter had been given an extension of time of three months. He had agreed to this arrangement after it had been made.

Threatened With Writ

After the lapse of considerable time he received notice from the Dominion Credit Exchange demanding payment of the note, and threatening issuance of a writ against him. The writ had been withdrawn, however, after he became reconciled with the company, and it was agreed to resume business on the relationship formerly obtaining. There had been a second rupture several weeks later.

Testimony was given relating to the various negotiations undertaken to settle the difficulty, counsel for the defence contending that the promissory note was merely a note of accommodation.

Cross-examination by Mr. Hall was designed to show that Mr. Inglis acknowledged the contract was his by accepting cash and debentures from the Association for the sum of $1,150, and by attempting to effect arrangements under which to turn this sum over to the company.

The contention of the defence was that Mr. Inglis consented to try to arrange settlement because of a desire to effect a compromise whereby he would rehabilitate his position in credit rating circles and clear up a tangled situation, generally speaking. The contract for the actual materials was between the company and the Association, it was maintained.

Architect's Evidence

Mr. Percy Fox gave evidence to the effect that the company had assured him there would be no liens on the materials if Mr. Inglis was given the contract. The company said that it would supply the materials. When the job was done, Mr. Sheret agreed to an extension of time. Then he was told of the promissory note, and Mr. Inglis consented to the extension.

Cross-examined by Mr. Hall, Mr. Fox said he had received a receipt from Mr. Inglis for the cash and bonds given him. He had no demand for payment of the account from the company.

Mr. Percy Marchant, of Messrs. Tait & Marchant, gave evidence relating to abortive attempts to reach a settlement.

Evidence of Mr. William Sheret, taken in the course of examination for discovery, was read by Mr. Tait.

As first witness for the plaintiff, Mr. A. W. Sheret, secretary and bookkeeper for the company, said that in the Fall of 1923 he agreed to give Mr. Inglis "credit within reason." The latter's business relations with the company were quite normal.

"If Mr. Inglis really believes what he says about entering into a contract with us, it's certainly a dream," witness declared.

On January or February, of 1923, he noticed that Mr. Inglis was "cutting things pretty fine" in making his tenders. He told Mr. Inglis, because of the large volume of business he transacted with the company, that the firm was going "to treat him right." Mr. Inglis had been offered rebates when the firm had deemed it possible to give them.

Discounts Not Given

Rebates had been given, but not discounts. There was no set rate or percentage of rebate and there was no understanding that the company would split the contracts with Inglis on the basis of labor and materials.

When they had considered the Colwood account due they asked for payment. Unable to get cash for Mr. Inglis' order on the Association, the company asked him for a promissory note. There was no suggestion that it was a note of accommodation. It had never been discounted at the bank.

The case will be continued at 10:30 o'clock this morning.

syrup you'll like
MAKE IT AT HOME
with Mapleine
—the Syrup Maker!

MAPLEINE cuts syrup bills in half. Follow the illustrated recipe—makes a quart of rich delicious syrup for only 22c. In the morning ask your grocer for Mapleine.

CRESCENT MANUFACTURING CO.
Seattle, Washington
MAPLEINE
For Syrup For Flavoring

RUM PIRATE PLACED IN STRONGER CELL

EGGERS AND COMPANIONS ARE TRANSFERRED TO NEW PRISON QUARTERS

Attempt Feared to Free Prisoner Wanted by B.C.—Brother and Wife in Tacoma

SEATTLE, March 11.—Eight men, some charged with murder and others already convicted of that crime, are now the companions of Milo Eggers, whisky pirate, in new quarters assigned to him in the Pierce County jail, Tacoma. Canadian authorities seeking to extradite Eggers to British Columbia for trial for hijacking, admitted yesterday they were apprehensive that their prisoner, facing possible life imprisonment with lashes, may attempt to organize his jail mates for a break for freedom.

Bert C. Ross and T. H. Patterson, Seattle attorneys representing British Columbia in the extradition proceedings, asserted yesterday they would prefer to have Eggers in a stronger prison than the Pierce County stronghold if any were legally available.

They had been apprised, they said, that Eggers has probably many thousands of dollars at his command that he might use in financing a plot to liberate him in some such manner as he escaped from custody in San Francisco nearly eighteen months ago.

His brother, Ted Eggers, just released from jail in San Francisco, where he served six months for assisting in the escape of Milo there, is believed to be in or near Tacoma with Milo's wife, Dolly, who was also in San Francisco when her husband was liberated.

She—Do you remember when you married me you said I was "one in a thousand?"

He—Yes, and since your mother came to live with us I have thought she was the other nine hundred and ninety-nine.

Angus Campbell & Co., Ltd.
1010 GOVERNMENT STREET

NEW SPRING COATS
In Very Distinctive Topcoat and Dressy Styles

To get a full season's wear and enjoyment from a new Spring Coat one should not put off getting it any longer. Topcoats of beautiful and novelty woolens topped by fur collars and enjoying a large vogue. But for those preferring a more dressy coat the choice is equally wide.

At Very Reasonable Prices

The New Kayser Chamoisette Gloves
Feature Many Smart Styles
You will be delighted with the smart styles in the new Kayser Chamoisette Gloves, which include pull-on styles, flare and turn-back cuffs, in all the newest colors for Spring.
At, Per Pair, 50c to $1.90

M'GILL MALIGNED ON COLOR QUESTION

Report of Negro Exclusion From University Disproved by Yearly Conferring of Degrees

MONTREAL, March 11.—McGill University's position with regard to the admission of colored students is likely to be brought to the notice of the House of Assembly in the Bahama Islands as a result of information which has reached the University of a recent debate in that assembly.

The assembly, in the third reading of a bill to provide for an annual scholarship in England or Scotland, turned down an amendment that Canadian universities be included in the bill, following strong protest from certain members who alleged that negroes were no longer admitted to Canadian universities.

Some members of the assembly questioned this, but the amendment was defeated on these grounds.

On receipt of the report of the debate, it was officially stated at McGill University that colored students were every year getting their degrees at McGill.

Vote Down Increase

MONTREAL, March 11.—All resolutions and the wage committee's report for general increases in wages were voted down at today's session of the International Brotherhood of Pulp, Sulphite and Papermill Workers in conference here. Instead of asking a general increase the conference voted to ask that adjustments in wage rates be made in certain positions where men were getting below the union schedule.

A real whole wheat cracker
TRISCUIT
The Shredded Wheat Cracker
Not made of flour, but made of plump, perfect grains of whole wheat baked crisp and brown. A tasty, nourishing pick-me-up for any time of day. Tastes better when toasted.

APEX
10-Inch Double-Sided Phonograph Records
75c
Irving Berlin's Love Song
"ALWAYS"
We now offer this beautiful love ballad to discriminating record buyers; sung by the famous tenor Reese Williams, with a beautiful orchestral accompaniment on Apex Record No. 738.
Other Popular Hits on Apex
Then I'll Be Happy — Fox Trot 8430, Song 8439
I'm Knee Deep in Daisies — Fox Trot 736
Dinah — Fox Trot 736
In Your Green Hat — Fox Trot 735
Remember — Fox Trot 8436, Waltz 8391, Song 8388
Let Me Call You Sweetheart — Waltz 8430, Song 8446
The Merry Widow Waltz — Instrumental 737
Smile a Little Bit — Fox Trot 8443, Song 8443
Just Around the Corner — Fox Trot 8445, Song 8440
The Compo Company, Limited, Vancouver Record Company, Exclusive B.C. Distributors, 567 Hornby Street, Vancouver, B.C.

The Daily Colonist

Established 1858

The Colonist Printing and Publishing Company, Limited Liability

J. L. Tait, Business Manager

Subscription Rates by Carrier and by Mail in Districts Contiguous to Victoria, Served by Colonist City Carriers.

Yearly $12.00
Monthly 1.00

Subscribers in ordering change of address should be particular to give both old and new address.

Subscription Rates by Mail:
To Canada, Great Britain, the United States and Mexico, except districts as above.

Yearly $6.00
Half Yearly 3.00
Quarterly 1.50

All subscription rates payable in advance. Mail subscribers are requested to make all remittances direct to The Daily Colonist.

Friday, March 12, 1926

BRITAIN'S COAL PROBLEM

The report of Britain's Royal Coal Commission appears contradictory in its terms. It regards the nationalization of the industry as fraught "with grave economic dangers," yet it advocates a measure of state ownership which is qualified with the recommendation of continued development of the existing collieries by private enterprise under Government supervision. In effect, the character of nationalization to which the Coal Commission is opposed is that recommended by the Miners' Federation. Supposing its conclusions to be correct, it will be a matter of national congratulation to learn that the depression in the industry is not caused by political unrest, restriction in output by the miners or by inefficient management. The miners themselves will derive satisfaction from the statement that the only practical remedy does not lie, as the owners suggest, in reduced wages and the lengthening of the hours of work.

The Commission is of opinion that the way to prosperity is to be found in the greater application of science to the mining and using of coal, to larger units of production and distribution and to fuller partnership between employers and employees. One thing the report recommends is the discontinuance of the present subsidy. It does not, however, dispense altogether with Government aid, because under the scheme of reorganization proposed, if adopted, there will come about the closing down of a number of collieries, and to meet this situation it is recommended that the Government should be prepared with plans and should provide funds to assist in the considerable transfer of labor that would result.

The report will be received with mixed feelings. It will satisfy neither the owners nor the miners, but, on the other hand, it may prove a solution that will be viewed with equanimity by the public at large. In any case the probability is that the Government will put the recommendations into effect after a certain period of negotiation elapses between the owners and miners as provided for in the report. The Coal Commission's report is a document of which a great deal will be heard during the next year or so. That the Commission should have been unanimous in its findings is one factor in its favor.

TECHNICAL EDUCATION

The sixth report of the Technical Education Branch of the Department of Labor has just been issued. The work of this branch has now been going on for the past six years but there is not as yet full opportunity to judge of its results. There is no doubt that technical education is on the increase. Within certain prescribed limits it has its sphere of usefulness in the schools, although in a world of competitive effort it can never replace, with advantage, the old apprenticeship system. Trades can only be adequately learned under the actual working conditions and under the supervision of the workers themselves. That is a realization being borne in more and more since it is found that those who have passed through school technical courses have often to unlearn or learn over again the processes in which they believed they had attained a certain efficiency.

Under the Technical Education Act a sum of $1,100,000 is paid annually to the provinces by the Dominion Government. Of this amount British Columbia receives $70,374.35. In connection with the operations here it is noted that British Columbia reports substantial gains in both day and evening classes and continued development in every phase of the work. In addition to the Federal grant the Provincial Government of British Columbia spent $81,721 on vocational training during the year ending March 31, 1925. The number of pupils in this province taking vocational work in the financial year under review was 9,704 with 349 teachers. In British Columbia, according to the report of the provincial organizer, there are technical courses in high schools organized in New Westminster, Vancouver, Victoria and Trail. The organizer advocates the introduction of the three year technical course in high schools and says that, "this kind of school is certainly the most suitable type for a democratic community and one which would lend itself admirably to the introduction of the junior high school system." He advocates that Victoria could with great advantage seriously consider such a change in her high school. Expense in any and all the recommendations made is not considered to be a factor in the matter. He further urges that the home economics course should be expanded, going so far as to draw up a "proposed Home Economics Matriculation" which would make such subjects as cooking, dressmaking and millinery, physiology, hygiene and home nursing, drawing, design, music (choral) and physical culture, compulsory.

What is not touched upon in the report, what is not even thought necessary in any scheme of technical education, is to trace the careers of the pupils who have taken such courses when they enter the battle of life. It would seem to the ordinary lay observer that such a record could furnish the only secure foundation on which to build up, develop and, if necessary, reconstitute technical education. It is in this respect that the operations of the Technical Education Act of Canada lay themselves open to criticism because it is not known what effect they are having on the economic life of the nation. The latest report itself admits that an outstanding weakness of the technical schools in Canada is their failure to cooperate with industry. Is this industry's fault, or the failure of the system itself? It is admitted that the ultimate organization and methods of vocational education in Canada depends more upon the nature and extent of the co-operation with industry than upon any other phase of the work. That is mainly a matter for governments themselves to bring about and it seems to us that they are very much in error in not tracing the careers of those who take their technical classes and thus ascertaining what is the proportion of failure and what of success; how many of the technically trained pupils become assets to the economic life of the country; how many change their efforts into other fields or endeavor, and how many also leave Canada to seek their fortunes elsewhere. The touchstone of success of technical education lies in its results. What these are the report of the Department of Labor does not say.

IN THE TIME OF CHEOPS

The tomb discovered "in the shadow of" the Great Pyramid and supposed to date back from 3,000 to 3,900 B.C., is said by some to be that of King Senefru and by others to contain the mother of Cheops, the Pharaoh who is given the credit of having constructed the monumental work which has been a wonder of the ages. The authority upon which Cheops is made the builder of this pyramid is not altogether conclusive. It rests upon shields discovered in two of the chambers above the King's Chamber, one of which contains four hieroglyphics in the common phonetic character which denote the word Chufu or Shufu. Chufu is interpreted as answering to the Souphis of Manetho, the second of the eight Memphite kings of the Fourth Dynasty who is held to be the same as the Cheops of Herodotus.

Although the dispatches on the subject of the latest discovery are somewhat vague there can be no doubt of the archaeological value of the find. The exact location is not clear. It is spoken of as "in the shadow of" the pyramid but may be in the subterranean chamber led to by the long straight descent which conducts from the opening. In this chamber no tombs have hitherto been found although it was always presumed it was designed for interment. The chamber is an unfinished work. Construction in connection with it seems to have been abandoned, and, instead, two chambers were built in the heart of the pyramid itself. The lower of these two is traditionally called the Queen's Chamber. Herodotus dealt with the subterranean apartment when he spoke of a canal which Cheops introduced from the Nile by which he insulated his own grave. The actual depth of this apartment below the ground on which the pyramid stands is 90 feet. Where Cheops is interred is not known, though when a passage was forced into the Queen's and King's Chambers by the Caliphs a sarcophagus was found and opened, though there does not appear to be any knowledge remaining of whose was the tomb.

As events develop perhaps more will become known of the Fourth Dynasty. That Dynasty, according to historians, marked the period of the erection of the pyramids which remain perennial monuments of a once populous and powerful nation, and a nation that over 6,000 years ago was far advanced in the arts of life. The evidence regarding the pyramids is far from complete. The new discovery, therefore, should mark some advance in knowledge about these works.

The returns of insurance companies indicate there is some reason for the prediction made by Dr. Harnell Hart before the American Sociological Society that the average length of life of human beings born in A.D. 2,000 will be 100 years. The Lancet comments on this statement by saying that if as is alleged the average person will live to be 104 then obviously many persons must live to be 200 or older in order to maintain such an average. Probably Dr. Hart's forecast is too optimistic. It is based on the fact that since 1850 the average gain in life per decade has been three and two-tenth years, a rate of gain which he believes will be maintained and even accelerated.

Sunlight was used to cure disease by Hippocrates 400 years before Christ. Dr C. W. Saleshy in The Outlook shows that the use of music for a similar purpose is older still and there is the tale of David and the heavy hearted King Saul to confirm this. The ancient Greeks, too, knew the curative powers of music as the story of Orpheus bears witness.

Note and Comment

By R. B. D.

Seattle, the progressive and aggressive city on the other side of the water, may try two very interesting experiments in municipal government. Seattle has elected a woman Mayor, and in due time may appoint a municipal manager. If we are to believe all the municipal politicians of Seattle have been saying during the election campaign, the last condition of the city cannot be worse than the first. Consequently the pending experiments in municipal government in Seattle cannot seriously affect the material prospects of the growing city. Mrs. Landes has declared that she will give some attention to the moral state of Seattle, which is alleged to have fallen below the normal standard during the regime of a series of male Mayors.

• • •

We in Canada have tried some experiments with lady legislators, and on the whole we do not know that our experience has been altogether satisfactory. We do not know that our lady politicians, notwithstanding their high ideals and lofty pretensions, have been much of an improvement upon our common or ordinary mere men politicians. We have even heard Liberal politicians proclaim their belief that the public affairs of British Columbia would not be seriously jeopardized if circumstances, toward or untoward, were to result in the retirement of our sole lady member from the Legislature. But such expressions may be due to the natural jealousy of the male when confronted by the mental and moral superiority of the female. We offer no comment upon the matter, simply confining our observations to statement of fact.

• • •

Then there is the case of Miss Agnes MacPhail, a member of the Dominion House of Commons. This lady was elected as an Independent, and, after the manner of her political kind or political denomination, has vindicated her position as an Independent by hobbing into line with the Progressives and supporting the King Government. We are told that Miss MacPhail is a very able woman, a keen and deep student of political affairs, and a person of exceptionally high ideals. Again we refrain from comment, simply stating facts.

• • •

Again there is Lady Astor, a member of the Imperial House of Commons. This lady member is bright of wit and nimble of tongue, and yet we do not know that she has accomplished much that is notable or remarkable as a legislator. We believe she has created one or two precedents in the Mother of Parliaments. She has set the style for woman's dress and she has clapped the hat of a man on her head when rising to address her fellow members of the House. She has been a steady and consistent advocate of prohibition in a place where prohibition is not particularly popular, but she may have been that because she is a native of the United States and is conscious of the enormous uplift prohibition has effected in her native land.

• • •

And yet and notwithstanding those grand achievements, Lady Astor feels that as a legislator she has not been an unalloyed success. She has disappointed herself and her supporters and has offered to resign her seat and make way for a lady who has something real in the way of accomplishment to her credit. Lady Astor has offered her seat, which is not hers but the seat of her constituents, to Mrs. Pankhurst, the triumphant Suffragette, who not only secured votes for women but prepared Parliamentary seats for women.

• • •

We do not know how many women have been elected to public office in the United States, but we have read a great deal about one woman who occupies a public office of great importance in the United States. That woman of course is Ma Fergusson, chief executive of the State of Texas. Pa Fergusson was elected to and ejected from the governorship of Texas, and Ma ran for and was elected to the position to vindicate the family name, and since her election has been doing some other things. Among the things Ma Fergusson has done as Governor she has exercised her prerogative of pardon for offenders against the laws of the State, released a horde of criminals and misdemeanants and freed the taxpayers of Texas from the burden of maintaining those lawbreakers in idleness.

• • •

We do not say that Ma's method of administering the affairs of Texas is not entirely to her credit. Her method of administration is a credit to her head. Whether such a benevolent system is beneficial to the community can be determined only by the experience of Texas. It is a system which has been tried in other States, for reasons that have had nothing to do with the softer emotions, and we are told on authority that the results have been pernicious in their effects.

• • •

But we suppose there are no limits to the triumphs of democracy. As all men and women are now free and equal before the ballot box in the polling booth, all men and women must have equal opportunities in making the laws and enforcing them. There are people who are so intensely and unreasonably conservative as to hold that owing to physical conditions women in the mass cannot possibly be so well fitted as men to discharge the important duties of public office; but of course when a certain period of life is attained in the case of women, such disabilities disappear, and they do not apply in the cases of our lady member, Miss MacPhail, Lady Astor, Ma Fergusson or Mrs. Landes. The process of reforming Seattle will be an interesting spectacle to watch from a very convenient vantage point.

Notable Anniversaries

The first railway disaster of any importance in Canada was that which occurred at the Desjardins Canal on March 12, 1857, when a train on the Great Western Railway plunged through an open swing bridge into the waters of the canal. Sixty lives were lost in the disaster, and the occurrence was the more startling to the public in that railway traffic was at the time a novelty in Canada; the great Western road had been completed only three years earlier, its trains running between Suspension Bridge and Windsor. The Desjardins Canal is an insignificant waterway, constructed in 1837 to connect the towns of Hamilton and Dundas, by way of Burlington Bay. It long ago fell into disuse, as its traffic was taken by the railroads.

3-Minute Journeys

By TEMPLE MANNING

Where Jewelry Is Judged by Its Weight

There is a strange fascination in the name of "Burma." We have read in song and story of the Burmese and there is a sort of poetry in the name. And Burmese women particularly have always been famed for their beauty.

Perhaps one of the secrets of the fascination of Burma is the fact that it exists today just as it existed centuries and centuries ago. The advances of civilization seem to have little or no effect on it. The British have taken possession of it, but that has made little difference in their mode of living. They still wear the same clothes, eat the same foods and have the same customs that they have had for centuries.

Among the customs that exist in any primitive people none is more important than that group which governs marriage, and the man of Burma today who wishes to marry, turns over his ornaments and his jewelry to his wife just as his ancestors did centuries before the coming of the British.

Jewelry is the symbol of wealth among the Burmese. By the amount of jewelry his wife wears is his wealth judged. And, since brass is the much coveted and expensive metal, the wife of a wealthy man must be physically strong in order to carry about the weight of the ornaments with which she is bedecked. It is said that they often weigh as much as fifty pounds.

About her neck there will be as many rings of brass as she can well put there. Her arms will be laden down with bracelets of brass extending from her shoulders to her wrists. About her legs there will be as many as twenty rings of brass. Then below the knee she will have a sort of garter, from which hangs great rings in abundance. The rest of her costume is negligible. There will be a short jacket effect something like our combing jackets, reaching just below the waist. The rest of her clothes will consist of a tight skirt. There is no competition in fashion among Burmese women. They limit their rivalry to their jewelry.

The clinking sound of the ornaments lends its sound of distinction to the life of the people. And the weight of the jewelry frequently wears the women out before their time. It lends an appearance of age to them, for they usually carry a cane to help them in walking under this weight.

WORK HAS ALREADY BEEN STARTED ON BEGG MOTOR BLOCK

Work has already been started upon the excavation for the new block of the Begg Motor Company on Quadra Street between Yates and View Streets. The contractors, Parfitt Bros., are losing no time in commencing operations on this $50,000 building, the plans for which have been prepared by the local architect, Mr. Ralph Berrill.

The new building will add materially to the appearance of that part of Quadra Street. In view of the fact that it will have frontages on both Yates and View Streets, the whole section will be improved to a marked degree.

Manager Plan Beaten

SEATTLE, March 10.—Complete unofficial tabulation today indicated that a proposal to abolish the office of mayor in this city and establish that of city manager lost by 103 votes in a popular election yesterday.

The Weather

Meteorological Office, Victoria, B.C., at 8 p.m., March 11, 1926.

TEMPERATURE

	Min.	Max.
Victoria	40	55
Vancouver	42	52
Kamloops	24	54
Barkerville	16	38
Prince Rupert	32	48
Kelowna	34	50
Atlin	16	34
Dawson, Y.T.	4	24
Calgary, Alta	30	42
Winnipeg, Man	4	14
Portland, Ore.	42	44
San Francisco, Cal.	50	70
Seattle	44	54
Spokane	38	54
Tacoma	39	52
Vernon	20	52
Grand Forks	20	52
Nelson	31	56
Kaslo	31	52
Cranbrook	21	52
Edmonton	24	44
Prince Albert	12	14
Swift Current	18	22
Qu'Appelle	4	10

THURSDAY

Maximum	55
Minimum	40
Average	47
Minimum on the grass	32

Bright sunshine, 3 hours 6 minutes.
General state of the weather, cloudy.

FORECAST

Victoria and Vicinity—Light to moderate winds, generally fair and mild, with occasional showers.

Vancouver and Vicinity—Light to moderate winds, generally fair and mild, with occasional showers.

A.P.M. Weather Reports

Victoria—Barometer, 30.37, wind, E., 4 miles, cloudy.

Vancouver—Barometer, 30.34, wind, N.W., 4 miles, cloudy.

Kamloops—Barometer, 30.24, wind, E., 4 miles, cloudy.

Barkerville—Barometer, 30.28, calm, clear.

Prince Rupert—Barometer, 30.16, wind, S.E., 8 miles, cloudy.

Kelowna—Barometer, 30.36, wind, S.E., 28 miles, cloudy.

Taloosh—Barometer, 30.32, calm, cloudy.

Portland, Ore.—Barometer, 30.24, wind, W., 4 miles, cloudy.

Seattle—Barometer, 30.34, wind, S., 4 miles, cloudy.

San Francisco—Barometer, 30.30, wind, W., 10 miles, clear.

BIG GAME SHOOTING SEASONS ANNOUNCED

Regulations for Year Released by Government—Few Changes Made From Former Years

Regulations covering open seasons on big game for the province were made public yesterday by the Attorney-General's department as follows:

The open season on male moose in the electoral ridings of Atlin, Fort George, Skeena and Omineca, north of the Canadian National Railway line, formerly the G.T.P., is from September 1, 1926, to December 15, 1926, inclusive. In the riding of Cariboo and those portions of the Omineca, Skeena and Fort George ridings south of the C.N.R. east of the Cascade mountains, the male moose season is the same as that further north. In the electoral district of Columbia, except that portion west of the Columbia River, the open season on male moose is from October 1 to October 31, inclusive.

The male caribou open season is from September 1 to December 15, inclusive, except in the districts east and south of the Canadian National line, formerly the Canadian Northern Railway, running to Jasper and north of the Canadian Pacific Railway, where the open season is September 15 to October 15, inclusive. Caribou are protected completely on the Queen Charlotte Islands and in the electoral district of Mackenzie.

Male wapiti (elk) may be shot in the electoral districts of Fernie, Cranbrook and Columbia, except that portion of Columbia west of the Columbia River, from October 1 to October 15, inclusive.

Mountain Sheep

The season for mountain sheep varies considerably in different parts of the Province. North of the main line of the Canadian National Railways, formerly the G.T.P., the open season is from September 1 to November 15, inclusive. In the electoral districts of Fernie, Cranbrook and Columbia, from October 1 to October 31, inclusive. In that portion of Cariboo riding south of the 52nd parallel of latitude and west of the Fraser River and in that portion of Lillooet riding to the west of the Fraser River from September 1 to November 15, inclusive.

Mountain goat may be killed throughout the northern game district, the area north of the former G.T.P. line and east of the Cascades, from September 1 to December 15, inclusive. This also is the season for the eastern district from the Cascades eastward, south of the former G.T.P. line, except that area south of the main line of the C.P.R. South of the C.P.R. the season is from September 15 to December 15, inclusive. West of the Cascades the open season is from September 11 to November 30, inclusive, but Vancouver Island is excluded from shooting.

Open Seasons Enlarged

The open seasons on bear are enlarged considerably by the new regulations. Bear may be shot north of the former G.T.P. line and east of the Cascades from September 1, 1926, to June 30, 1927, inclusive. In the district east of the Cascades and south of the former G.T.P. line the season is similar, but in the western district, from the Cascades to the coast, the season is September 15, 1926, to June 15, 1927, inclusive. On Vancouver Island the open season is from November 1, 1926, to May 31, 1927, inclusive. No white or Kermodei bear may be killed in any part of the Province. Trapping of any bear is likewise forbidden.

Sale of Game Meat

Moose and caribou bulls over one year old may be sold in the riding of Atlin and Omineca from October 1, 1926, to December 15, 1926, inclusive, if they have been killed legally and within the prescribed bag limit. Bear may be sold in the district north of the former G.T.P. line and east of the Cascades from September 1, 1926, to June 30, 1927, inclusive, and east of the Cascades and south of the former G.T.P. line from September 15, 1926, to June 30, 1927, both dates inclusive.

NEW B.C. COMPANIES ARE INCORPORATED

Nineteen new companies were incorporated last week to do business in British Columbia, according to statistics issued yesterday at the Parliament Buildings.

The list of new companies is as follows:

E. R. Taylor Construction Company Limited, $50,000, New Westminster; private.

Boundary Lumber Company Limited, $10,000, Vancouver; private.

Great Western Timber Corporation Limited, $1,000,000, Vancouver, private.

B.C. Farm Products Agency Limited, $10,000, Vancouver; private.

Western Canada Magic Silver Black Fox and Fur Company Limited, $250,000, Vancouver; public.

MacFarlane Towing Company Limited, $50,000, Victoria; private.

The Angelus Holding Company Limited, $10,000, Vancouver; private.

Sowaqua Mining Company Limited, $100,000, West Summerland; private.

Robertson Sash and Door Company Limited, $30,000, Vancouver; private.

Nechako Tie and Timber Company Limited, $10,500, Prince George; private.

K. Takahasha and Company Limited, $25,000, Vancouver; private.

British Columbia Electric Power and Gas Company Limited, $25,000,000, Vancouver; public.

British Columbia Anthracite Limited (non-personal liability), $1,500,000, Vancouver; public.

Apex Construction Company Limited, $10,000, Vancouver; private.

British Columbia-Alberta Grain Company Limited, $10,000, Vancouver; private.

Indo-Pacific Trading Company Limited, $10,000, Vancouver; private.

Canadian Oriental Holding Company Limited, $50,000, Vancouver; private.

Pearson Wire and Iron Works Limited, $15,000, Vancouver; private.

Pinehurst Park Fur Farms Limited, $100,000, Vancouver; public.

Cougar at Point Grey

VANCOUVER, March 11. — D. Cameron reported to Point Grey police today that two women had observed a full-grown cougar in a tree behind their residence. Police left to locate the animal, but his latest report is that "the cougar is still at large." The cougar had been treed by a neighbor's dog, but descended immediately the dog departed. It bounded into some dense brush.

Choose Your Chesterfield at Weiler's

—where quality is always dependable

See the display of beautiful new Chesterfield Suites now in our showrooms. Every new design and every new combination of covering fabrics is represented. Above all, there is the assurance of Weiler's 100 per cent satisfactory quality in every piece of upholstered furniture we sell.

While there is an abundant selection of Chesterfield Suites now in our showroom, you can have a suite made in our own workrooms to your individual order.

WEILER'S

Established 1862

Victoria's Largest Home Furnishing Store.
"Where Values Are Better."

Government Street (Opposite Postoffice)

TEST WILL BE ALONG NEW LINES THIS YEAR

Local Rotary Club Seed Growing Competition Details Are Now Being Arranged

Realizing the importance of seed growing to British Columbia and to the Victoria district in particular, the Rotary Club of Victoria inaugurated in 1918 a seed production contest for boys and girls. So successful have these competitions proved that they have been held continuously since that time. At a meeting of the agricultural education committee of the Rotary Club held last Monday evening, it was decided to carry on the contest this year, but along modified lines. Although the details of the competition have not yet been entirely worked out, it is proposed to cut down the size of the plot, reduce the number of kinds of crops to be grown, and to eliminate the essay. A report on "How I Grew My Seeds" will be substituted for the essay. Arrangements are now being made to secure stock seed for the contestants, and it is hoped to have the seeds in the hands of the competitors in plenty of time for planting this month. Meanwhile those interested in the contest should forward their names and full address to Mr. Cecil Tice, chairman of the agricultural education committee, care Rotary Club, 1008 Broad Street, Victoria. The competition will be open to boys and girls of Victoria and surrounding district.

The committee is hoping to be able to arrange for the seeds produced by the various competitors to be displayed at the annual British Columbia Potato and Seed Show in November, which may be held in Victoria this year.

Fuller particulars with respect to the rules and regulations governing the contest will be announced shortly.

The following Rotarians constitute the personnel of the agricultural education committee of the Victoria Rotary Club this year, and will supervise the seed production contest: Messrs. Cecil Tice (chairman), J. L. Dunlop (secretary), R. O. Lamb, W. G. Leckie, T. P. McConnell, William Moore, N. W. F. Rant, J. P. Watson and Edmund Woodward.

City Temple Choir Fund Benefits From Recital

Temple Hall, North Park Street, was filled on Tuesday evening when the City Temple choir appeared for the first time in recital outside of the church. Conducted by Mr. F. Waddington, the choir consisted of about fifty voices, and in several numbers gave striking evidence of having come under leadership which should eventually bring this chorus into still greater prominence musically. They are already singing with marked improvement in rhythm, attack and expression, and gave a very effective rendering of the four numbers chosen: "The Heavens Are Telling" (Haydn), Brahms' "Cradle Song," Brahms' "Suebian Folk-Song," and Leslie's "How Sweet the Moonlight Sleeps."

Their numbers opened and closed a programme full of interest. In Mr. Robert Frith the recital organizers have a distinct "find." Possessor of a magnificent basso profundo, Mr. Frith moved his audience to demonstrative applause by a display of one of the finest bass voices that has ever been heard here. "The Cretan," "My Bass Viol" and other songs were among his numbers. Other vocalists on the programme included Mr. Frank Partridge, possessor of a sweet tenor of lyric quality, whose numbers included Campbell Tipton's "Spirit Flower"; Miss Belle Dowell, an interesting singer, who gave Bishop's beautiful "Lo, the Gentle Lark," with flute obbligato played by Hampton Jones, and Cowen's "The Swallows," Mr. Hampton Jones' own solo contributions were very popular, including the florid music from Donizetti's "Lucretia Borgia." The Mesdames Welsh, Hebden and Hammond made a delightful vocal trio and revealed the effects of careful rehearsing in "Breese o' Night."

Histrionic talent was not lacking. Mrs. Thornborrow kept her audience in a state of laughter with a medley of funny anecdotes in the vernacular, and Mr. George Hallett and Miss Otto separately and collectively proved themselves excellent entertainers, particularly in the sketch, "Which Is It?" The proceeds of the entertainment are for the church choir fund. Mr. N. Phillips was in the chair.

"Why have words roots, pa?" "How else could the language grow, my son?"

Jingle Pot Wellington

An Ideal Fuel for All Purposes and Seasons

"IT COSTS NO MORE"

Western Coal Co.

1423 Douglas St. Phone 828

Electric Washer Sale

$2.00 CASH

Balance on easy monthly payments places either a White Cap or 1900 Cataract in your home.

Phone or Call for Demonstration

A. E. Taylor & Co.

718 Yates St. Phone 633

Brand's Lawn Seed

To insure a close, velvety, durable turf, Brand's Lawn Seeds are incomparable. Being composed only of the finest dwarf evergreen grasses, they give the best possible results under any conditions. See full directions for lawn making in our Complete Seed Catalogue and Guide, free on request.

Brand's Evergreen Lawn Seed for Garden Lawns—
Per lb. 75c
10 lbs. ..... $7.00 100 lbs. $65.00

Brand's Special Lawn Seed for Bowling Greens, Putting Greens and Tennis Courts—
Per lb. 85c
10 lbs. ..... $8.00 100 lbs. $75.00

Brand's Boulevard Mixture—
Per lb. 50c
10 lbs. ..... $4.50 100 lbs. $40.00

Brand's

723 Robson Street Vancouver, B.C.

FIFTY YEARS AGO TODAY

(From The Daily British Colonist of March 12, 1876.)

Yale—Hon. Mr. Vernon returned from Yale District yesterday, having visited Hope, Yale, Lytton and Cache Creek and met the electors of those precincts. He is sure to receive a large majority. The election took place yesterday, but the result cannot be known here till the 21st. While in the district Mr. Vernon examined the condition of the wagon road and took note of needed repairs which will be made as soon as the weather will permit.

From New Westminster—The steamer Enterprise reached her wharf at 3 o'clock yesterday afternoon, having experienced a rough trip from New Westminster. She brought the Lower Fraser mails and the following passengers: Mr. and Mrs. Ferris, Mrs. Munroe, Hon. F. Vernon, Capt. Jemmett, Capt. J. Irving, Messrs. Crawford, Wallace, Van Bramer, Sears and Okens.

Song Service—This evening at the Theatre Royal a song service will be held by the McGibney Family. The programme will comprise sacred music of very high character, in which all the children will take part. A most interesting evening may be looked for.

ESTABLISHED 1885

A Shoe $5 for Men

In Nine Styles — With Five Big Selling Points

1—A ventilated insole preserves shoes and keeps feet dry.
2—Weight and quality hold its shape.
3—A flexible shank makes walking easy.
4—Nailless sole.
5—No bunching of insole or lining.

Maynard's Shoe Store

649 Yates Street — Phone 1232

WHERE MOST PEOPLE TRADE

Store and Office Fixtures Repairs and Alterations

Give Disabled Soldiers a Chance to Figure on Your Requirements

The Red Cross Workshop

584-6 Johnson Street (Just Below Govt.) — Phone 2169

B.C. FUNERAL COMPANY
HAYWARD'S
LIMITED
734 BROUGHTON ST.
TELEPHONE 2235

BEST ISLAND COAL

Victoria Fuel Co., Ltd.
1203 Broad Street—Phone 1377
A. R. Graham — E. M. Brown

Flowering Plum

Prunis Persadi

SPECIAL FOR ONE WEEK

Large Trees, delivered and planted, anywhere in the city. Each $2.50

Savory's Seed Co., Ltd.

1421 Douglas St. — Phone 1024

Exceptionally Good Fir
WOOD
$4.00 Per Cord Load
LEMON, GONNASON CO.
Phone 77 — LTD. — 2324 Gov't St.

Convict Kills Guard

MOUNDSVILLE, W. Va., March 11.—Earl Langfitt, of Parkersburg, W. Va., guard in the West Virginia penitentiary here, was stabbed to death today by a convict he had reprimanded for his conduct in the dining-room.

Henry Jackson, negro, serving a life sentence, attacked the guard with a crudely-made knife.

Victoria's Only Exclusive Piano House
Chickering—Willis—Knabe—Ampico

The Price of a Piano

While we do not use the word "bargain" when we sell a customer a piano, the purchase IS in reality a bargain for the simple reason that the price is the lowest possible in the first place—there is no "marking up" and then "coming down."

The house of "Willis" is a piano house of the highest integrity—same price to ALL.

Willis Pianos
LIMITED
1003 Gov't Street — Phone No. 514

SPECTACULAR PARADE SET FOR SATURDAY

Paint-Up and Clean-Up Campagin to Be Ushered In by by March of Boys Through Streets

Arrangements are now well in hand for a most spectacular parade tomorrow, having for its object the initiation of the Paint-up and Clean-up Campaign which will extend over the following week. The boys of the city are asked to assemble shortly before 2:30 at the City Hall so that the parade may move off promptly at that hour. The parade will be marshalled by Mr. George W. Allison.

All boys are to appear in an array that will be indicative of the objects of the campaign. Following the march about the business blocks, with the Boys' Naval Brigade band leading, the participants will be dismissed at the Chamber of Commerce rooms, where candy will be given to every boy who takes part in the parade.

Three prizes will be presented. One prize of $5 will be given for the best costume characteristic of the object the campaign has in view. An award of $3 will be made as second prize in this class and a prize of $5 will be given for the best comic costume relating to the campaign.

The prizes will be awarded on the judging of the heads of the various service clubs of the city.

Italy had 700,000 visitors in 1923.

FOREST BRANCH REPORTS ADVERSE

GROUND-WOOD PULP QUESTION HAS BEEN UNDER CAREFUL INVESTIGATION

Minister of Lands Files Report Showing Hope of Advisory Board Is Difficult to Realize

When the Advisory Board of the Farmers' Institutes conferred with the Committee on Agriculture of the Legislature last year one of the points raised was the possibility of the Government giving special attention to the opportunity of economic production of pulpwood through the operation of small local units where the raw material could be ground, baled and shipped to suitable centres.

Hon. T. D. Pattullo, Minister of Lands, has now replied to the Advisory Board, forwarding a short brief prepared on this subject by the Forest Branch. The Chief Forester has been asked to look into the subject further.

Minister's Statement

Mr. Pattullo says:

"The question of small ground-wood units in British Columbia does not appear to be feasible at the present stage of development. Not only would there be considerable freight cost from the point of grinding to the mill but there would be, in addition, a charge of approximately $5 per thousand for reslushing the pressed pulp. Our paper mills on the Coast, therefore, would have to buy this material, delivered at the plant, at $5 less than it cost them to manufacture.

"The question of shipment to Eastern or other markets seems to be out of the question at the present time owing to the long freight haul and the deterioration of wet pulp in transportation in tropic waters. Conditions here are quite different from what are found in Nova Scotia and Sweden—the only sections which make any success of shipping ground-wood pulp."

The Forest Branch's brief is as follows:

The Situation

Ground wood pulp represents 80 per cent of the contents of newsprint. Virtually all the ground wood produced in British Columbia goes into paper at the point of manufacture and issues direct from the grinders without pressing or drying. Returns show a value of $29.10 per ton for 1924 and $29.97 for 1925.

Ground wood pulp is the low grade pulp product, requiring cheap power and labor for successful production. It is usually shipped in a pressed, semi-dry condition and contains about 50 per cent water.

There is no market on the Pacific Coast—the Eastern States market is erratic and uncertain. The Bureau of Statistics gives the following figures:

1923—average value	$34.00
1924—average value	31.25
1925—(6 months) value	27.30

Shipment from British Columbia coast to any visible market, the Atlantic, the Orient or Australia, would entail drying to reduce the water content to below 10 per cent and probably treatlug with chemical preservative to prevent decay. This chemical treatment is advocated by Products Laboratory, and the cost estimated not to exceed $2.00 per ton.

Cost of Production

Production of ground wood pulp by small mills would likely be more expensive than larger plants, due to heavier investment per unit capacity and greater overhead, and it is very unlikely that a plant in British Columbia could absorb freight and compete in the present ground wood market.

There is no data to hand regarding the cost of producing ground wood pulp in Sweden, but the situation in that country is not comparable with British Columbia in that there is a large local market for the product and the foreign market is reached by a short water haul, also the average labor in Sweden is 94 as compared with 194 in British Colombia.

Ground wood pulp requires 50 per cent spruce in order to improve the color and strength of the paper. The companies are doing constant work to reduce the amount of spruce required and have accomplished something, but to date, in order to get satisfactory results, spruce is essential. Wood waste on the Coast contains only minor quantities of spruce.

Capital

For a plant, exclusive of power, $6,000 to $10,000 per ton daily capacity, or a plant of 100 tons, would require an outlay of $600,000 to $1,000,000. Smaller units would be somewhat higher. This does not include working capital.

In Nova Scotia ten plants, capacity 230 tons, have capital invested in land, buildings and plant, which apparently includes power plant, $6,888,000 or $30,000 per daily capacity, and $1,137,000 is required for working capital or $5,000 per ton capacity. Interest and depreciation on capital and plant, interest at 5 per cent, depreciation 3 per cent, would require $9 per ton.

Power

Grinding requires the application of 55 to 80 h.p. per ton. The application of minimum power produces a weak pulp; as a general rule the strength factor of the paper increases as the power input per ton is increased. (This, of course, is true only within limits.) In Nova Scotia ten mills' combined daily capcaity 230 tons use 17,799 horsepower, or 78 per ton capacity. In his volume entitled "Modern Pulp and Paper Making," Whitman gives power costs for American and Canadian mills as 4 to 5½ per cent of cost of production. This appears very low, and I am of the opinion that 10 per cent or $3 per ton would be nearer the figure. At this rate power would have to be developed at $12 to $15 per horsepower, a rate cheaper than commercial companies are now selling for.

Wood

Spruce in mixture of at least 50 per cent is essential for ground wood at present. Commenting on Western hemlock for ground wood, the Forest Products Laboratory states:

"Yield 2,160 lbs. Good strength and fibre; grayish color. It is difficult to grind properly, requiring an increase of about 25 per cent h.p. per ton over requirements for spruce. The yield is lower and same is true of color and strength qualities."

In British Columbia practice, according to returns to the Bureau of Statistics, wood used in ground wood process averages:

Spruce	54 per cent.
Balsam	32 per cent.
Hemlock	14 per cent.

Powell River, I believe, uses a higher percentage of hemlock.

The average value of wood is given as:

Spruce	$13.60 per cord.
Balsam	13.20 per cord.
Hemlock	10.50 per cord.

Nova Scotia at the same time gives $7.70 per cord as the average value of all wood. On account of scale of British Columbia material into logs and subsequent conversion by 700 feet per cord, I am of the opinion that some difference may exist in this comparison. Contracts have been let to deliver wood in 32-inch blocks at a rate equivalent to $10.50 per cord. Higher price of wood is largely due to higher labor costs—775 as compared with 555 in Nova Scotia.

Miscellaneous costs such as stones, felts, screens and repairs cost from $1 to $2 per ton, and overhead and administration probably 50 cents per ton.

To sum up, therefore, we find the costs approximately:

Wood	$10.00 to	$13.00
Power	3.00 to	5.00
Labor	7.00 to	10.00
Miscellaneous	1.00 to	2.00
Int. and Depreciation	9.00 to	9.00
Supervisor	1.00 to	2.00
	$31.00	$41.00

Obituary

TURNEY—The death occurred in this city early yesterday morning of Mrs. Clara Turney, aged eighty-eight years. The body is resting at Hayward's B. C. Funeral Chapel, and funeral arrangements will be announced later.

KENNEDY—Funeral service for the late Mr. Thomas Anderson Kennedy was conducted yesterday at 3:30 o'clock, at Hayward's B. C. Funeral Chapel by the Rev. Dr. Clem Davies. There was a large gathering of friends, including a delegation from the I. O. O. F., and many beautiful floral designs covered the casket and hearse. The hymns sung were "Forever With the Lord," and "Abide With Me." The following gentlemen acted as pallbearers: Messrs. Thompson Kirby, Robert Beard, William Foote, Albert Dawson, A. Virtue and C. D. Munn, the latter two representing the Odd Fellows, I. O. O. F. service at the graveside was conducted by Bro. P. D. Dempster, P. G. M. of Columbia Lodge, No. 2, I. O. O. F., assisted by Bro. W. H. Cullin, P. G. M. of Dominion Lodge, No. 4, I. O. O. F. The body was laid to rest at Royal Oak Burial Park.

NEILSON—The body of the late Greig Neilson, whose accidental death occurred on Monday evening, was laid to rest in the Royal Oak Burial Park yesterday afternoon. Funeral service was held at the Thomson Funeral Home, 1625 Quadra Street, at 1:30 o'clock, when the Rev. Dr. Clem Davies, of the City Temple, conducted a very impressive service, during which the hymn sung was, "Nearer, My God, to Thee." Mrs. S. M. Morton sang a solo, "Eternal Peace," (Wolsey). Mr. Partington presiding at the organ. There was an unusually large attendance of sympathizing friends present and the beautiful floral tributes covered the casket and hearse bearing mute testimony to the high esteem in which the late Mr. Neilson was held by his many friends. Messrs. J. R. Saunders, N. Fraser, H. Reade, J. H. Otto, D. S. Cameron and S. F. Stevens acted as pallbearers.

WYATT—The funeral of the late Mrs. Ada Wyatt, who passed away at the family residence, 214 Kingston Street, on Wednesday morning, has been arranged to take place on Saturday afternoon. Service will be held at the Thomson Funeral Home, 1625 Quadra Street, at 2 o'clock, after which the body will be laid to rest in the Royal Oak Burial Park.

MOON—There passed away at the family residence, 1220 Oxford Street, yesterday morning after a lingering illness, Quartermaster-Sergt. Frederick William Moon, aged forty-three years. A native of Scotland, he had been a resident of this city for many years. Deceased enlisted in the 9th Battalion and saw considerable service. He was seriously wounded in 1918 and had been confined to his bed ever since. He is survived by his widow and three children. The body is resting at the Thomson Funeral Home, 1625 Quadra Street, pending funeral arrangements.

EXTRA KEEP COST REASON FOR RAISE

DEPARTMENT EXPLAINS WHY CHARGE FOR OAKALLA PRISONERS INCREASE

Police Board Appoints Sergt. Walker's Widow Assistant Matron—February Court Report

The increased cost of keeping prisoners at Oakalla prison is the reason advanced by the Attorney-General's Department for the increase in expense to the City of Victoria of from fifty cents to $1 per day for each prisoner there from this city.

This intelligence was ascertained yesterday at the monthly meeting of the City Police Commission, held in Chief John Fry's office at the police station, in a letter from the Attorney-General, supplying information regarding this matter which was requested by the commission.

This action of increasing the costs to the city results in an inircase of $2,000 in the police estimates for 1926, this item of keep of prisoners being one over which the commissioners have no control. The City Council has passed the amended police estimates, containing a sum of $3,500 for that purpose, the original estimate being $3,500.

To Prosecute Offenders

The parks committee of the City Council informed the commission that the tourist trade group of the Chamber of Commerce had asked that the dumping of rubbish along the sea front on Dallas Road be stopped. The committee had instructed the city parks superintendent to burn up the rubbish already accumulated there, and asked the police authorities to take the necessary action to put a stop to this practice in future. The commission authorized this being done.

A communication from City Clerk Bradley advised the commission that instructions had been given the city purchasing agent to call for tenders for supply of police uniforms, and one motorcycle, as required by the board.

Mrs. Walker, widow of Sergeant Robert Walker, who was a member of the Victoria police department for thirty-seven years, was appointed assistant matron.

A revised list of rules governing the police force in the city was given consideration by the commissioners. The rules for the force have not undergone revision since 1911.

Rooming House Licences

The City Council has referred to the legislative committee for report the recent proposal of the Police Commission that before a rooming house licence is granted in the city the approval to the chief of police should be affixed to the application, the board was advised.

Chief Fry presented to the commission the police statement for February. The desk sergeant's report showed that during the last month there were 116 convictions in police court, eight persons were discharged, two were of unsound mind and fifteen were taken in for safe-keeping, a total of 141. The number of calls for the patrol wagon were 135. There were ten accidents reported to the police during February, in which first-aid was rendered in four cases.

Court Fines and Costs

The fines and costs collected last month in the police court were as follows:

	Fines	Costs
City by-laws	$174	$ 2.50
Govt. Liq. Act (drunks)	50	..
Indian Act	25	..
Keeper betting house	100	..
Motor Act	115	2.50
Occasioning grievous bodily harm	20	..
Opium and Narcotic Drug Act	250	16.00
Radiotelegraph Act	10	2.00
Total	$744	$23.00

Three Prisoners Escape

SPRINGFIELD, Mass., March 11.—Three prisoners, one of them a native of Montreal, Que., made their escape from the Hampden County jail today by sawing through bars in a window of the jail. The men are Francis Lercy, of Montreal, serving a sentence for the theft of an automobile, and James Luvera and Henry Lemieux, both of this city. The saws used are thought to have been smuggled in from outside.

Knitted Coats

Are Popular This Spring

Look for the display of these imported Knitted Coats in our window today. They favor full-length lines, and there is a good variety of smart novelty check patterns from which to make selection. Finished with collars and cuffs of carded wool. Price

$25.00

Scurrah's LIMITED
728-730 Yates St. — Phone 3983

PAINT AND CLEAN-UP

Get ready for the big Spring offensive against decay and disorder. Get your paint and brushes here. We sell—

Martin-Senour's 100% Pure Paint
Jap-A-Lac — Alabastine

Drake Hardware Co., Ltd.
1418 Douglas Street — Phone 1645

LAMINEX DOORS

Will not shrink, swell or warp. See the demonstration in the window of The Paint Supply Co., 721 Yates Street. Costs no more than an ordinary door.

The Moore-Whittington Lumber Company, Ltd.
Distributors for Vancouver Island

V.O.N. EXPERIENCES HEAVY NURSING DUTY

Grand Total of Nursing Visits Made During February by Three Nurses Is 876

A grand total of 876 nursing visits was made during February by the local Branch of the Victorian Order of Nurses, according to reports read at the regular monthly meeting of the Society, held on Tuesday, at the home of Mrs. Goulding Wilson. Mrs. Ross Sutherland was in the chair.

Miss Thornley gave an interesting and amusing talk, in which she described one day's work with the V.O.N. nurses. A busy month revealed the following figures, with three nurses on duty: Total cases, 134; grand total visits, 876; nursing visits, 329; clinics and classes, 16; infant welfare, 182; prenatal, 19, postnatal, 25; social service, 15; tuberculosis instruction, 28.

Insurance work is increasing. Besides the Metropolitan work, the V.O.N. has the work of the Women's Benefit Association of the Maccabees, and recently Ormond's Biscuit Factory and Hawkins & Hayward Wholesale Company have started group insurance for their employees. The work among the C.I.G.T. girls continues to progress and the girls are most interested. Next month it is hoped to increase the work.

The weekly "well baby clinics," held under Dr. Price, continue to do useful work and are attended by one of the V.O. nurses and one member of the Board.

Sixteen members were present. A splendid showing of work was accomplished at the Lenten sewing meetings. The next meeting will be held on April 13, at Miss Thornley's flat.

The tag day results secured $813 up to date. The Boards wish to thank the following ladies for donations: Mrs. Shotbolt, money, clothes, plants and toys at Christmas time; Mrs. Fox, one complete Christmas dinner; Mrs. Cameron, several hot dinners, which are given to patients; Mrs. Ross Sutherland, eggs; Bishop Cridge Chapter, infants' garments, old linen; Mrs. J. S. C. Fraser, Mrs. Ashworth and Miss Willing, baby jackets.

"There's one thing I've always noticed about digging in our garden."

"What's that?"

"There's always plenty of worms when you're not going fishing."

Another

Brunswick Panatrope

Arrives!

WE wish to offer an apology to the hundreds of music lovers who have called in to hear the new Brunswick Panatrope, only to be disappointed owing to the fact that we had to make delivery of our demonstration instrument.

As there are only five of these instruments in Western Canada we feel fortunate in being able to secure another model which is now being demonstrated in our showrooms.

Concerts Daily

At 11 a.m., 2:30 p.m., 3:30 p.m., 4:30 p.m., 5:30 p.m. All are welcome.

Ask to Hear the New Light-Ray Brunswick Records

KENT'S
641 YATES ST.

PIANOS
PHONOGRAPHS
RADIOS

HELP YOURSELF TO HEALTH

H. K. Kellogg

She needed more than beauty-parlor beauty

WHAT a forlorn figure she is . . . haunting the beauty parlors . . . eternally brooding . . . wondering, worrying. Where had her beauty gone? Her glorious complexion?

There are millions of women in the world today who need much more than beauty-parlor beauty—who need only to correct that great affliction—constipation. What a blessing it is that Kellogg's ALL-BRAN brings sure, safe, permanent relief from this vicious disease.

Kellogg's ALL-BRAN brings sure relief because it is 100% bran. As it journeys through the body its fiber remains unchanged. Doctors call it a bulk food.

If eaten regularly, Kellogg's ALL-BRAN is guaranteed to bring permanent relief from constipation or your grocer refunds the purchase price. In chronic cases, eat ALL-BRAN with every meal. Its delightful nutty flavor makes it good as a cereal. Serve with milk or cream alone or with fresh or preserved fruit; sprinkle over other cereals or cook with hot cereals; use in soups, or in the recipes given on every package.

Insist on Kellogg's ALL-BRAN. Only ALL-BRAN brings sure results. Kellogg's is the original ALL-BRAN. At all grocers. Served in leading hotels and restaurants.

Made by Kellogg in London, Canada

Kellogg's ALL-BRAN

The original ALL-BRAN—ready-to-eat

A Snappy Offer by Kirkham's and Lever's

If You Bring Your Lever's Postcard, Kirkham's Will Give You
1 CARTON SUNLIGHT SOAP
1 PACKET LUX, Both for Only, 18c
Regular Value—Soap, 25c; Lux, 12½c. Total, 37½c
But You Must Have Your Lever's Postcard

Meadowbrook Orange Marmalade, 4-lb. can 45¢
Reliance Peach Jam, 4-lb. can 48¢
Orange and Lemon Peel, lb. 25¢
English Carbolic Soap, large double bar 10¢
Nice Shelled Walnuts, pieces, lb. 33¢
Classic White Laundry Soap, 5 bars for 27¢
Spring Clothes Pins, 3 dozen for 16¢
Olive and Lilac Toilet Soap, 7 for 25¢

Sally Ann Cleanser, 2 tins 15c
Finest Seedless Raisins, 2 lbs. for 25c

Horne's Custard Powder, large tin for 30¢
Dollar Princess Norwegian Sardines, 3 tins 25¢
Horseshoe Salmon, 1-lb. can 37¢
Armada Clams, guaranteed finest West Coast, regular 20c tin for 14¢
Pure Cream of Tartar, lb. 35¢
Empress or Beach-Eakins Jams, Strawberry or Black Currant, 4-lb. cans 79¢
All other flavors 69¢
Okanagan Dehydrated Pears, regular 40c pkg. for 27¢
Gunpowder Tea, regular 95c value, lb. 75¢

Steel Wool, regular 10c pkg., now 2 for 11c
Finest White Beans, 5 lbs. for 24c

Nu-Jell, all flavors, 3 pkts. 23¢
Nabob Tea, ½-lb. pkt. 35¢
Oxo Cubes, small tin 10¢
Large tin 22¢
Libby's Peaches, reg. 30c tin 22¢
B & K Pastry Flour, 10-lb. sack 50¢
Robin Hood Rolled Oats, 20-lb. sack for 95¢
Purity or Robin Hood Flour, 24-lb. sack $1.23
Puffed Rice, pkt. 17¢

Jelly Mixed Candy, regular 35c lb. for 25¢
Almond Paste, ½-lb. can, regular 40c for 28¢
Ginger Snaps, in small barrels, regular 60c for 49¢
Assorted Soft Chocolates, lb. 22¢
Mint Bull's-Eyes, lb. 29¢
Toasted Marshmallows, lb. 35¢
Flake Butter Crackers, regular 35c pkt. for 28¢

Whole Meal Wafers. A delicious wholesome fresh biscuit, regular 40c lb. for 30c
Neilson's Rosebuds (like Maple Buds), regular 50c lb. for 38c

THIS IS ORANGE WEEK
Special Prices on Sunkist Oranges This Week-End
Regular 25c per dozen for 22¢
Regular 40c per dozen for 35¢
Regular 50c per dozen for 43¢

Large Juicy Lemons, per dozen 22¢
California Grapefruit, each 5¢
Fresh Comb Honey, each 25¢
Fresh Brazil Nuts, lb. 19¢
Fresh Rhubarb, per lb. 15¢
Extra Fancy McIntosh Red Apples, 3 lbs. for 25¢
Smyrna Cooking Figs, 2 lbs. for 25¢
New Muscatel Cluster Raisins, regular 25c for 19¢

Good Local Apples, box $1.25
Ripe Bananas, per dozen 42c

Good Local Potatoes, 17 lbs. 50¢
Fresh Carrots, 15 lbs. for 25¢
Fresh Local Spinach, lb. 10¢
Fresh Parsnips, 12 lbs. for 25¢
Good Sound Onions, 10 lbs. for 25¢
Fresh Head Lettuce, each 10¢
Early Rose Potatoes, 15 lbs. 50¢
Fresh Cauliflower, each 25¢, 20¢ and 15¢

Cooked Ham, sliced, lb. 50¢
Jellied Lunch Tongue, sliced, lb. 42¢
Jellied Corned Beef, sliced, lb. 25¢
Ham Bologna, lb. 17¢
Roquefort or Gorgonzola Cheese, per lb. 47¢
Mild Ontario Cheese, lb. 26¢
Kraft Cheese, lb. 39¢
Pure Lard, lb. 22¢
Or 3 lbs. for 63¢
Ayrshire Roll, sliced, lb. 35¢
Fletcher's Peameal Back Bacon, piece cut, lb. 40¢
Sugar Cured Side Bacon, piece cut, per lb. 41¢
Cottage Rolls, lb. 28¢
Picnic Hams, lb. 20¢
Economy Squares, per lb. 28¢
Finest New Zealand Butter, per lb. 50¢
Or 3 lbs. for $1.48

Pure Peanut Butter, lb. 17½c
Bring your own container, lb., 16¢
Domestic Shortening, regular 25c pkg. for 18c

WEEK-END SPECIALS ON ZEALAND LAMB, BEEF, VEAL AND POULTRY
Leg Roasts of Pork, per lb., 30¢ and 27c
Loins of Pork, nice and lean, cut any size, per lb., 30¢ and 27c
Pickled Pork, 1 to 3-lb. pieces, per lb. 22c
Rump Roasts of Beef, nice small joints, per lb., 22¢ and 19c
Sirloin Tip Roasts, 4½ lbs. average, per lb., 23¢ and 19c
Economical Oven Roasts, cross rib cuts, per lb., 19¢ and 16c
London cuts, per lb., 17¢ and 14c
Blade Bone cuts, per lb., 13¢ and 11c
Fresh Beef Hearts, each 25c

GRAIN-FED PORK, NEW
Veal Rump Roasts, centre bone out, per lb. 25c
Shoulder Veal Roasts, per lb., 19¢ and 17c
Nice Stewing Veal, 2 lbs. 25c
New Zealand Lamb, shoulders and ribs, lb. 24c
New Zealand Lamb, legs and loins, per lb. 34c
Local Boiling Fowls, 3 to 4 lbs. weight, lb. 30c
Oxford Sausages (fresh made daily), 2 lbs. 25c
Nice Fresh Tripe, 3 lbs. for 25c
Kidney Beef Suet, per lb. 15c

FISH ARE PLENTIFUL JUST NOW SO PRICES ARE LOW
Fresh Caught Halibut, per lb. 17c
Fresh Codlings, per lb. 10c
Fresh White Spring Salmon, per lb. 18c
Fresh Filleted Codfish, per lb. 15c
Fresh Soles, 2 lbs. 25c
Fresh Red Spring Salmon, per lb. 28c

H. O. KIRKHAM & CO., LTD.
612 Fort Street
Grocery Phones 178-179 — Delivery Dept. 5523 — Fruits 5523 — Butcher and Provisions 5521-5520 — Fish Dept. 5521

Men's Work Boots
A line in all sizes, 6-11, of the famous "Tic-a-Wah" $5.50 Waterproof Boots. Black heavy grain uppers, bellows tongue, double soles, double toecaps, double value, everything double but the price, which is just halved. While they last,
$2.99
Stewart The Shoe Man
1321 Douglas Street

KERO SPRAY
KING OF INSECTICIDES
A valuable combination spray for trees and flowering plants.
Contains Black Leaf Forty, Arsenate Lead, Kerosene, White Hellebore and Whale Oil Soap. 40c size makes 5 gallons; $1.25 size makes 25 gallons; $2.00 size makes 50 gallons of spray.
VANCOUVER DRUG CO.
Fort and Douglas

Crosley Cone Loud Speakers $19.50
Marconi Loud Speakers $27.50
Victor-Northern Speakers $35.00
WESTERN CANADA RADIO SUPPLY, LTD.
642 Fort St. Phone 1949

BUY COAL NOW!
Best Coal in the West
—is our clean Vancouver Island coal. We have hundreds of satisfied customers who burn no other.
J. E. PAINTER & SONS
617 Government St. Phone 536

Liquor Transporter Loses His Appeal

NEW WESTMINSTER, March 11.—An appeal by W. H. Waite, Seattle, against a conviction and $300 fine in Surrey police court for transporting unsealed liquor was dismissed by Judge F. W. Howay in county court this morning. Waite, who was arrested when found with eight cases of unsealed whisky, through his counsel asserted Federal exporting licences permitted him to handle unsealed liquor and that the Provincial Government has no jurisdiction in a case involving export to another country. The judge assessed him $50 costs.

Are there going to be any regrets tomorrow about that good meal you're all set to stow away tonight. Better take Seigel's Syrup. Any drug store

City & District

Ward One Executive—Ward One executive of the Liberal-Conservative Association will meet in the Campbell Building at 8 o'clock tonight.

Lake Hill Community Centre—The monthly meeting of the Lake Hill Community Centre will be held tonight at 8 o'clock in the Centre.

Commercial Travelers Meet—The next luncheon of the Victoria Council, U.C.T., will be held today at 12:05 promptly, at Spencer's lunch rooms.

Rifle Association Meeting—The annual meeting of the Rifle Association of 16th Battalion Canadian Scottish will be held Thursday next at 8 p.m., in the Armories.

A.O.U.W. Meeting Cancelled—Vancouver Lodge, No. 5, meeting for March 12 has been cancelled and the Lodge will not meet again until Friday, March 26.

Man Missing—An inquiry is being circulated with regard to Mr. F. Saunders, formerly engaged in newspaper work in Birmingham, England, who is thought to be residing on Vancouver Island.

Meeting Postponed—The G.W.V.A. has postponed the general meeting from Tuesday next to Thursday evening at 8 o'clock as a large number of members desire to attend the play-off of the hockey game.

Work Is Proceeding—Work on the spur track from the Esquimalt & Nanaimo Railway between Bainbridge and Alberni for the new McLean mill is progressing, it is reported. This mill is one of those developments which the lumber revival around Alberni has brought into being.

Lecture on "Saint Joan"—A lecture on "Saint Joan," Bernard Shaw's play, which was recently performed here, will be given at the First Unitarian Church, corner of Fernwood and Balmoral Roads, on Saturday night at 8 o'clock by the Rev. J. Buchanan Tonkin. There will be no charge for admission.

Elks Hold Dance—Victoria Elks held another of their successful fortnightly dances last night in their club premises, Douglas Street. Professor Charlie Hunt and his band of syncopators provided an excellent programme of the latest in dance compositions, to which full justice was done by the many dancers.

Big Contract Awarded—Contract for the construction of four miles of concrete sidewalk and about four miles of concrete curb and gutter on the University of British Columbia endowment lands, was awarded by the Minister of Lands yesterday to Messrs. A. B. Palmer & Company. The agreement calls for completion of the work by April 30. The contract price is about $42,000.

New Sumas Land Chief—To have charge of the Sumas reclamation area Mr. Bruce Dixon, Dyking Inspector of the Provincial Government, was yesterday appointed Dyking Commissioner. Mr. Dixon will take the place of the Land Settlement Board in the administration of the reclaimed area. He is a well known dyking expert and engineer with wide experience in this work in British Columbia.

Missionary Speaking—Under the auspices of the Women's Mission Circle a social gathering of the women of the Emmanuel Church will be held at the parsonage, 1358 Pandora Avenue, this afternoon at 3 o'clock. There will be a musical programme, a short address by Miss Agnes Sproule, who for a number of years was a missionary in New Ontario. Refreshments will be served.

Juvenile in Court—A fifteen-year old boy appeared before Magistrate Jay in the Provincial Police Court yesterday morning charged with stealing. The youth is alleged to have broken into three houses recently on Salt Spring Island. He was arrested by Constable Robert Marshall of the Provincial Police. Magistrate Jay directed that he be placed in the care of the Catholic Children's Aid Society at Burnaby.

Automobile Offences—The usual batch of cases involving offences against the motor vehicle regulations was disposed of by Magistrate Jay in the city police court yesterday morning. J. H. Gunn was fined $5 for driving without a rear light burning; Arthur Lee, $1 for parking for more than one hour on a forbidden street; Yee Lun, $3 for riding a bicycle without a light after nightfall; Dennis Barrowclough, $5 for having no number plate on his motorcycle, and Horace Taylor, $5 for driving his motor car with the exhaust unmuffled.

Athletic Association Dance—Final arrangements have been made for a dance to be held in the Agricultural Hall, Saanichton, tonight, under the auspices of the Saanich Athletic Association. Chas. Hunt's four-piece orchestra has been engaged for the occasion and dancing will be from 9 to 1. The floor committee, is composed of the following: Messrs. R. B. Nimmo, H. T. Wright, E. Richardson, W. Simmonds, and the catering is in the hands of the ladies connected with the club, with Miss Malcolm acting as convener. The spacious hall is being decorated with seasonable flowers.

Uses Axe as Weapon—Massa Singh, a Hindu, appeared before Magistrate Jay in the Saanich police court yesterday morning charged with assaulting Mrs. Annie Wigman, 755 Roderick Street, on Wednesday night, with an axe. Singh is alleged to have struck Mrs. Wigman a blow, resulting in a slight cut on the head, to have torn the clothing off Mrs. Masson, and to have subdued Dominic Cridan, a neighbor who sought to protect the women. Summoned at 8.15 o'clock Wednesday night, police discovered Mrs. Wigman unconscious on the veranda of her home and Massa Singh patrolling the street with an axe. Singh produced bail of $500 and was remanded until next Wednesday for trial on a charge of assault with attempt to do bodily harm.

Frenchman—Madame, you charge ver mooch too big price for zat room.

Landlady—Oh, you know we at the seaside must make hay while the sun shines.

Frenchman (indignantly)—Be gar, madame, you will nevare make ze hay of me. You must not sink zat because all flesh is grass zat you can make hay of me.

Is Chosen to Conduct Research on Anemia

DR. BEAUMONT S. CORNELL

Of Brockville, Ont., who has been chosen to conduct a research on pernicious anemia, provided for by the late Jas. B. Duke, American tobacco magnate.

WARM WELCOME IS GIVEN GREAT ACTOR

SIR JOHN MARTIN HARVEY DELIGHTS BIG AUDIENCE AT ROYAL VICTORIA

Human Sentiment in "The Only Way" Retains Strong Hold in Affections of People

The fact that Sidney Carton still remains one of the favorite figures of romantic literature, side by side with the fact that Sir John Martin Harvey can still sway the emotions in his famous portrayal of Dickens' immortal character, stands to prove that sentiment is an attribute belonging not entirely to a vanished era.

The appreciation of this fact was demonstrated last night by an enthusiastic audience at the Royal Victoria Theatre, which with thunderous applause welcomed Sir John upon this latest visit to Victoria.

The play is one which is so intimately connected with the great actor's success as to be almost synonymous with his name, and scarcely to be considered without him. And it is in this very fact that the triumph of his genius in this role is most clearly observed, for despite it's being so familiar to the greater part of his audience wherever he goes, to see Sir John Martin Harvey's Sidney Carton once again is ever a joy to the lover of romantic drama.

Nearly a quarter of a century of performances in "The Only Way" has given Sir John, in his most celebrated role, the complete authority of perfect understanding. In the sensitiveness of his interpretation few can follow the tragically beautiful story of a derelict who finds exoneration in the self-sacrifice of a great love without feeling that its power is as much human as it is dramatic.

Real Sentiment Appreciated

Sheer sentimentalism is not countenanced by modern audiences, but real sentiment is a quality that must break into the frigid prejudices of the most prosaic age because it appeals directly to the essential nobility of human nature. It is for this reason that the materialism of modern views has not destroyed the appreciation of the romantic, when it is invested with such dignity and strength as Sir John imparts to it.

Throughout the play the audience senses about Sidney Carton a terrible forsakenness and futility which only serves to heighten the realization of his huge triumph when he stands upon the scaffold and adds up the sum of his life in the undying words: "It is a far better thing that I do than I have ever done. It is a far better rest that I go to than I have ever known."

As Sidney Carton, Sir John has become celebrated in more lasting and palpable form than stage chronicles. He has been the model by numerous artists in almost every medium, clay, marble, photography and painting.

The charming small role of Lucy Mannette is played by Miss Elana Aherne, who has beauty and a graceful talent, and the rather pathetic figure of Mimi is sympathetically rendered by Nina de Silva (Lady Martin Harvey), who is experienced in this part.

Applause Insistent

But the action of the play revolves mainly about the male characters, and these are almost all admirably portrayed. Dr. Mannette is a very real personality in the hands of Mr. Fred Groves, and one feels that Mr. Reginald Tippet as Charles Darnay is worthy of holding his resemblance to Sidney Carton.

When the deafening applause of the audience would allow him to speak after the last "curtain," Sir John expressed his "joy that the play still held a place in the affections of the people."

"The Only Way" will be presented tonight and tomorrow, and on Saturday night "Garrick" will be played.

Nurse—"There's a man outside who wants to know if any of the patients have escaped lately."

Doctor—"Why does he ask?"

Nurse—"He says somebody has run off with his wife."

Her Liver Was Bad And She Felt Tired and Depressed

Mrs. M. Siefert, Grosswender, Sask., writes:—"I was greatly disturbed with pains in my liver, and felt tired and depressed most of the time. One day I read about
Milburn's
LAXA-LIVER PILLS
and the next time I went to town I bought four vials of them.
I have used them regularly, and after two months' use I feel like an entirely different woman.
Now, I always recommend them to any of my friends who are troubled as I was."
There's only one "Laxa-Liver Pill", and that's the one put up, for the past 32 years, by The T. Milburn Co., Limited, Toronto, Ont.

VICTORIA JOINS B.C. PRODUCTS BUREAU

MANUFACTURERS TO CO-OPERATE IN FINANCIAL MANNER WITH ORGANIZATION

Industrial Group of Chamber of Commerce Will Name Representative on Executive of Body

The British Columbia Products Bureau, which has been associated with the Vancouver Board of Trade, will have the hearty support of the local manufacturers and will be represented on the executive of that body. This was the result of a dinner followed by a round table conference held last evening in the Empress Hotel, when nine members of the British Columbia Products Bureau came over from Vancouver and entertained the local manufacturers, following the dinner up with a business talk which called forth from the local members hearty support of the proposition the bureau has in hand.

About fifteen local representative manufacturers sat down to the dinner with the following from Vancouver: Mr. R. H. Arnott, of J. Leckie Co., Limited, chairman of the bureau; Mr. A. A. Milledge, campaign manager of the Buy British Columbia Products campaign; and Messrs. J. S. Dixon, A. C. Foreman, E. G. Terry, H. Hollis, Fred Smith, J. W. Gehrke and Colin Dingwall, members of the bureau.

Mr. Arnott presided at the meeting and outlined the situation as it presented itself to the producers of manufactured goods in the Province of British Columbia in competition with outside-made articles.

Five Years' Campaign

To Mr. Milledge, the campaign manager, fell the task of exemplifying the working of the organization. He pointed out that there had been five years of continuous work involved in the undertaking. The Vancouver organization had had to carry the campaign along with little assistance from other places in the Province.

It was shown that Victoria manufacturers had in no uncertain way profited by the efforts made. The situation as it presented itself was one of asking that Victoria lend its financial and moral support to the campaign.

Mayor Pendray, who was one of the local representatives, endorsed the proposition put forward. He felt it was a duty which the local manufacturers owed to the organization to throw in its support in the work that was being done so well.

This view was supported by Mr. R. Mayhew, Mr. S. J. Drake and Reeve Anscomb of Oak Bay.

Local Men Co-operate

After further consultation it was arranged that the Victoria manufacturers join in with the bureau. It was arranged that they should become members subscribing to the Buy British Columbia Products campaign and be represented on the executive.

A committee, consisting of Messrs. S. J. Drake, A. H. Alexander and John Wood, was appointed to arrange the details connected with the affiliation.

At a meeting held afterwards this committee, with Mr. John Wood as chairman, decided that a meeting of the industrial group of the Chamber of Commerce should be called and that body should name a representative on the executive of the bureau.

The Vancouver members who visited the Capital left again last night for the Mainland, well pleased with the spirit in which the local manufacturers had met them in this matter.

I.O.D.E. NATIONAL EXECUTIVE MEETS

At a well-attended meeting of the national executive committee, Imperial Order Daughters of the Empire, held at head office, Bloor Street East, Toronto, on March 3, encouraging reports were received from Mrs. R. H. Brotherhood, national organizing secretary, and Mrs. A. H. Malcolmson, national director of Girl Guides, two primary chapters and one Girl Guide company having been formed during the month.

The Order will be represented at the executive meeting of the National Council of Women, in Ottawa, March 23, 24 and 25, also at the national annual meeting of the Canadian Girl Guides' Association.

It was reported that Miss Joan L. Arnoldi, first vice-president, represented the Order at the annual meeting of the Imperial Order Daughters of the British Empire in the United States held at Hotel Pennsylvania, New York City.

Those present were: Miss R. M. Church, national president; Miss V. Gordon, Kingston; Mrs. A. H. Malcolmson and Mrs. M. J. Mulock, St. Catherines; Mrs. Osgoode McVean, Dresden; Mrs. Oscar Main and Mrs. M. B. Morden, Hamilton; Mrs. F. J. Greenaway, London; Mrs. R. W. Wood, Vancouver; Mrs. R. W. Nicholson, Mrs. J. U. Power, Mrs. W. H. Barker, Mrs. J. H. Spence, Mrs. F. E. Doolittle, Mrs. W. B. Hill, Miss A. Stewart Galt, Mrs. G. Selwyn Holmstead and Miss F. Thompson. Regrets were received from Mrs. H. F. Burkholder, Mrs. F. R. Featherstonhaugh, Mrs. James Ince, Mrs. W. R. Jackson and Mrs. A. F. Rutter.

ANNOUNCEMENTS

The United Commercial Travelers are holding another one of their popular dances in the Knights of Columbus Hall, Government Street, on Saturday, March 13, commencing at 9 o'clock. Pitt's orchestra will supply the music.

Facial Disfigurements, Moles, Superfluous Hair removed by electrolysis. Method universally endorsed by medical profession; 17 years practical experience. Miss Hanman, 2 Winch Building.

When Planning Your Trip to the Old Country, consult the Canadian Pacific, agents for all Atlantic steamship lines.

No Better Butter Made—Salt Spring Island Creamery; fresh from the churn. Now procurable at all retailers.

Foul Bay Athletic Association annual dance, Friday, March 12, Alexandra Club; Zala's orchestra, dancing 9 to 1. Admission 50c.

Women's Canadian Club—Tuesday, March 16, 2:45 p.m., Empress Hotel. Speaker, Dr. A. Mansbridge, of England, subject, "The Romance of Oxford and Cambridge." Soloist, Miss Mamie Fraser.

Big Rummage Sale, Saturday, March 13, 9:30 a.m., 1231 Government Street.

The Beehive—Size 8½ only, English wool stockings, two for $1.50; regular $2.25 a pair.

The Beauty Salon—Expert ladies' hairdressing. Phone 934, Suite 104, Woolworth Building.

Book Your Tickets with the Canadian Pacific, agents for all Atlantic steamship lines.

Women Advise the Electric Compound. Phone 65517Z, or 750 Yates.

Dr. Paul Long, Chiropractor, 222-3 Pemberton Bldg. Tel. 1188 and 4199L.

Denmark has 500 motor buses.

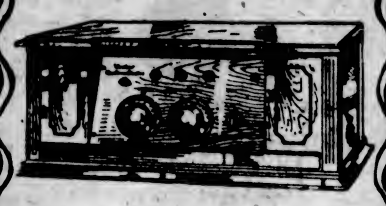
Hockey Game Broadcasted Tonight
Hear It on a Victor-Northern Radio
Today—buy that radio set you have always wanted, and hear every play of the hockey game in Saskatoon tonight.
If you want to listen in on this big radio treat, you'll have to hurry along and choose your radio set. See the complete range of Victor-Northern models here. Prices, on easy terms, from $42.00
Fletcher Bros.
(Victoria) Limited
1110 Douglas Street

A HOTPOINT Electric Comfort Pad
Is always ready for use. Connects to any lamp socket, and made with single heat or with three-heat switch control.
Hawkins & Hayward
Electrical Quality and Service Store
1121 Douglas Street, Cor View Phones 643 - 2627

Your Last Chance
To take advantage of the extraordinary values at
McCandless Bros.' Gigantic Sale
Men's and Boys' Suits, Overcoats, Pants, Shirts, Underwear, Sweaters, Hats, Caps, Socks, etc., at tremendous reductions.
SALE CLOSES SATURDAY
Remember the address:
McCandless Bros.
1321 Government Street
OPEN SATURDAY TILL 9 P.M.

Remember our telephone number—687 or 7075
—Says Taxi Ted
"I'm agreeably surprised"—is an expression that greets us time and again. "Promptness, comfort and courtesy."
Anywhere in the City, 50c
Veterans' 50c Taxi
Phones 687 or 7075 — 742 Yates Street

Lee Dye & Co.
715 View St. Phone 134
Sea Grass Chairs
Sale Prices From
$6.75 $5.95 $3.98

$60 English Serge Suits for $10
SALE of High-Grade Suits for men and women. Reg. $40, for $27.50
CHARLIE HOPE
1434 Government Street Phone 2689

McAndrew—"Horray—the wind has changed!"

Wife—"Well, what of it?"

"Ye ken the doctor said ye needed a change of air."

ROTARY PRACTICE MAKES FOR PEACE

MR. H. P. JOHNSON TELLS HOW ORGANIZATION FOSTERS INTERNATIONAL GOODWILL

Objects of Club Outlined at Session —Seed Contest to Be Continued This Year

"The principles of Rotary, if practised universally among the nations, will automatically make for peace. Thirty-two nations have adopted Rotary and thirty-two nations have laid the foundation of mutual understanding. As other nations come into the fold and develop the ideal these nations will be added to the Rotary family," declared Mr. H. P. Johnson, chairman of the Rotary Education Committee, in addressing members of the Victoria Rotary Club yesterday at noon in the Empress Hotel ballroom.

"If business and professional men throughout the world have one common ideal—service—it will unite them in such a way that understanding must of necessity follow. The international aspect of Rotary has led, and is still leading, towards better understanding and goodwill between the nations. Had all the nations of Europe been on terms of friendly understanding in 1913 and 1914, the Great War could hardly have taken place," he said.

Promotes Better Understanding

Mr. Johnson asserted that the Rotary ideal through Britain and America had already led to a better understanding between these two countries, which was increasing and solidifying as the Rotary ideal became more generally accepted. The spread of Rotary through the British Dominions overseas had already resulted in a greater measure of goodwill and co-operation throughout the British Empire, and the same condition was equally true regarding the relations of the countries of Latin America and the continent of Europe with Britain and America.

Inquiring how the Rotary spirit led to better understanding, the speaker advanced the following six objects of Rotary International.

1. The ideal of service as the basis of all worthy enterprise.

2. High ethical standards in business and professions.

3. The application of the ideal of service to personal, business and community life.

4. The development of acquaintance as an opportunity for service.

5. The worthiness of all occupations as an opportunity to serve society.

6. The advancement of understanding, goodwill and international peace—not by diplomacy or pious resolutions, but through a world fellowship of business and professional men united in the Rotary Ideal of Service.

Father Healey Speaks

Rev. Father Healey, a member of the Regina Rotary Club, who is visiting Victoria, addressed the gathering briefly, bringing greetings from the Regina Club to local members.

Congratulations were extended, in a most novel manner, to Past President James H. Beatty upon the anniversary of his birthday.

Mr. Cecil Tice announced that the Rotary Seed Contest would be continued again this year, and would be open to all boys and girls attending schools in Victoria and vicinity. However, instead of the competitors writing essays this year, they will be required to produce a written report of the progress of their growing of seeds.

The Nanaimo Rotary Club extended thanks to Mr. Percy Watson for his recent excellent address before that body, and to other members of the Victoria Club for their visit to the Up-Island body recently.

President R. W. Mayhew announced that already there were 200 registrations from the Vancouver Rotary Club for the district conference which will be held here next month.

BISHOP CRIDGE FUND ASSISTED BY RECITAL

Artistic Recital Given in Reformed Episcopal Church by Pupils of Mrs. M. McC. Jameson

In the schoolroom of the Reformed Episcopal Church, the recital given Wednesday evening in aid of the Bishop Cridge Memorial Fund was artistic in more than the musical sense. The stage was arranged to simulate a picture in which the singers appeared as figures, costumed to suit the period of the song. Musically, also, the programme was highly attractive.

The programme was given by pupils of Mary McCoy Jameson. Later in the evening Mr. Sourrett, a member of the Bishop Cridge Memorial Fund Committee, spoke for a few minutes on the purposes of this memorial.

Outstanding numbers on the programme were those given by Mrs. Horace Hamlet, soprano; Miss Mary Hamilton, mezzo; Mrs. C. J. McRae, soprano; Miss Rita Ormiston, who gave an impersonation in the "Page's Rose Song," by Novello; Miss Ada Simpson, costumed as a fairy, who sang "Where the Bee Sucks"; and Miss Barbara Pelton, wearing child's dress, who recited Milne's "Teddy Bear" with a fine sense of characterization. Mrs. Jameson herself took the place of an absentee by singing the charming old Haydn air, "My Mother Bids Me Bind My Hair."

The Misses Bucklin constituted an instrumental trio, showing considerable musicianly skill. The High School orchestra, nine pieces, also added instrumental interest, with Miss Dorothy Holmes at the piano. Other items on the programme were given by two Chinese girls, the Misses Edith Koo and Ida Chue, Miss Louise Moore, Miss Margaretta McPhail, Miss Isobel Crawford, Mrs. W. A. Luney and Miss Nellie Lightfoot. Miss Rita Ormiston was an able accompanist.

Fatal Train Collision

UTICA, N. Y., March 11.—Edward Schwartz, fireman, was killed and George Larson, brakeman, was probably fatally injured when a freight train hit a switch engine on the Utica-Delhi division of the Ontario and Western Railroad at Hamilton, N. Y., at midlight last night.

For Quick and Courteous Service, Phone 1670
Private Exchange Connecting All Departments

Vegetarian Lunch

Whether you are a vegetarian or not we know you'll enjoy the Special Vegetarian Lunch at 50c. Try it today. Served every Friday in addition to our usual menus.
—4th Floor, H.B.C.

Hudson's Bay Company.

INCORPORATED 2ND MAY 1670.

Afternoon Tea

Arrange to meet your friends here for afternoon tea. During the tea period, 3:30 to 5:30, Miss Margaret Stewart, late of Winnipeg, will give pianoforte selections.
—4th Floor, H.B.C.

The Whole Store Radiates the Spirit of Spring

In every department, in almost every nook and corner of this great store, evidences of Spring are very apparent. Naturally the centre of interest lies in our apparel sections, where wonderful displays of Women's and Children's Wear reveal the newest and most authentic styles for the new season. We cordially invite you to visit not only these sections, but, as well, our big Fabric Displays on the Main Floor, and our special showings of Dress Accessories, including Gloves, Hosiery, Neckwear and Shoes. Let us show you all these beautiful things without any obligation on your part to purchase.

For Spring House Cleaning

Johnson's Waxing Outfit Special
The set comprises one weighted brush, one Johnson's wax mop, one quart of liquid wax and one home beautifying book. Regular $6.75. Special, **$5.00**

O-Cedar Polish Mops
Made in two sizes. Prices, **$1.25** and **$1.75**

O-Cedar Polish
Prices, **25c, 50c** **$1.50, $2.50** and **$3.50**

Lemon Polishing Oil
For furniture and all varnished surfaces. Price **25c**

Staon Liquid Stove Polish
Black and brilliant. Price, **25c**

Knife Polish
Nixey's Wellington Knife Polish, per tin **15c**

Dustbane Sweeping Compound
Price **45c**

Kleanit
A scientific preparation for removing all obstructions in drains. Special at, per tin, **59c**
—Lower Main Floor, H.B.C.

Week-End Special on

Groceries Provisions, Fruit and Vegetables

Hudson's Bay Company "Seal of Quality" Creamery Butter, lb., **50c**
3 lbs. for **$1.47**
Finest Quality New Zealand Creamery Butter, per lb. **48c**
3 lbs. for **$1.42**
Pure Bulk Lard, per lb. **23c**
3 lbs. for **65c**
Selected Smoked Picnic Hams, per lb. **21c**
Selected Smoked Cottage Rolls, per lb. **31c**
Sweet Pickled Picnic Hams, per lb. **20c**
Sweet Pickled Cottage Rolls, per lb. **30c**
Mild Ontario Cheese, per lb., **32c**
Local Goats' Milk Cheese, lb., **38c**
Domestic Shortening, per package for **18c**
Swift's Premium Hams, half or whole; per lb. **42c**
Swift's Premium Side Bacon, per lb. **60c**
Swift's Peameal Back Bacon, per lb. **53c**
Swift's Premium Boiled Ham, per lb. **58c**
Thinly Sliced Corned Beef, per lb. **30c**
Sliced Jellied Veal, per lb. **40c**
Sliced Pressed Beef, per lb., **45c**
Sliced Veal Loaf, per lb. **40c**
Hudson's Bay Company Special Breakfast Tea, per lb. **55c**
3 lbs. for **$1.60**
Hudson's Bay Company Ceylon Broken Orange Pekoe Tea, per lb. **65c**
3 lbs. for **$1.90**
Hudson's Bay Company Freshly Roasted Pure Coffee, per lb., **45c**
Finest Quality B. C. Granulated Sugar, **20**-lb. paper sack, **$1.29**
Graham Wafers, fine quality, fresh from the oven; per lb. **23c**
2 lbs. for **45c**
Macintosh Brand Pure Seville Orange Marmalade, 4 lb. tin, **57c**
Horseshoe Brand Sockeye Salmon, No. ½ flat tin **22c**
3 tins for **65c**
Golden Disc Brand Singapore Sliced Pineapple in syrup, per tin **16c**
Carnation Milk, demonstrated today; 2 large tins for **23c**
3 small tins for **19c**

Fruit and Vegetables

Fancy Dessert Peaches, per dozen for **$1.00**
Australian Pears, per dozen **75c**
Fresh Pineapples, each **75c**
Local Rhubarb, per bundle **17c**
Cultivated Mushrooms, per ¼-lb. tray **50c**
California Navel Oranges, per doz., **25c, 35c, 50c** and **60c**
California Asparagus, per lb., **50c**
Finest Florida Grapefruit, each, **15c, 20c** and **25c**
California Grapefruit, 3 for **25c** and 4 for **25c**
Imported Tomatoes, per lb. **30c**
Head Lettuce ..... 2 for **25c**
Fancy Dessert Apples, 3 lbs. **25c**
—Lower Main Floor, H.B.C.

Friday and Saturday Specials in

Fresh Meats

Sirloin Roast, per lb. **30c**
T-Bone Roast, per lb. **30c**
Wing Loin Roast, per lb. **27c**
Prime Rib, short, per lb. **25c**
Boneless Rolled Roast, per lb and **22c** **25c**
Rump Roast, per lb. **22c**
Oven Roast, per lb. **18c** and **20c**
Legs of Lamb, whole, per lb. **42c**
Loins of Lamb, whole, per lb. **40c**
Ribs of Lamb, whole, per lb. **35c**
Shoulders of Lamb, per lb. **27c**
Fresh Fowl, per lb. **35c**
—Lower Main Floor, H.B.C.

Frocks—Coats—Suits

In the Most Becoming of the New Spring Styles

Look where you will, consult every style authority, and you won't find better or more authentic styles than these we are now showing in our opening displays of Coats, Suits, Frocks—they are all fashioned along the most approved lines, and prices are very reasonable.

Printed Silk Frocks, New and Original

With their gay, beautiful colorings and their new, original designs, these charming frocks of printed silk are just perfect for Spring year. Tiny pleats, fly bow ties, princess lines and godets give them that animated chic effect. Full range of sizes to choose from in a wide choice of different styles. Price **$17.95**
Also a wide selection at ..... **$22.50** and **$25.00**

Silk Dresses

For Women Wearing Larger Sizes

Fashioned from heavy quality flat crepe, satin crepe and georgette, in the newest styles and colorings. Many have the long lines, giving a slenderizing effect. Sizes 38 to 46. Price **$45.00**

New Tailored Suits in Large Sizes

These new suits are fashioned from all-wool French tricotine of a superfine quality. Superbly tailored on straight slim lines they add dignity and poise to the large figure. The details of the well cut coats are designed to give a slenderizing effect, the sides being slashed and pockets neat and inconspicuous. Neatly trimmed with bands of self material. Lined with Canton crepe. Skirts are well tailored with ample width. Sizes 44 to 50 bust. Price **$59.50**

Smart New Sports Coats of Tweed

The new coats are distinctly smart in line, color and material. They are shown both in the mannish models and the more dressy styles, with loose swing backs or slight flare lines. Sleeves are mostly plain tailored, some with fancy cuffs and trimmings of contrasting shade. Wide selection of the season's newest colors to choose from. Sizes 16 to 40. Two prices **$16.95** and **$25.50**
—2nd Floor, H.B.C.

Broadcloth Slips

Values to $2.25 for $1.79

Made from durable quality English broadcloth, opera top and built-up shoulders. Shown in grey, brown, orchid, navy, cream and black. Values to $2.25 Special at **$1.79**
—2nd Floor, H.B.C.

New English Jumpers

Smart Jumpers in Rayon silk, round neck finished with tie of self material; long sleeves, hipband in block check of combination colouring. Choice of sandalwood, tan, peach, tomato, powder or black. Reasonably priced at **$4.95**
—2nd Floor, H.B.C.

Rayon Silk Vests Special, $1.00

Inexpensive and serviceable vests, opera top style. In shades of peach, orchid, pink, green, powder, also white. Splendid value, **$1.00**
—2nd Floor, H.B.C.

Children's New Spring Coats for $4.95

Tailored Coats in good quality polo cloth, convertible collar, raglan sleeves, double breasted and two patch pockets. Another pretty style has all-round yoke, raglan sleeves and novelty buttons. Shown in saxe, sandalwood and fawn; sizes 2 to 5 years. Price **$4.95**
—2nd Floor, H.B.C.

Women's Fashionable Oxfords for Spring Wear

Black Kid and Black and Tan Calfskin Oxfords in the smart new lasts, with medium Cuban heels and trim Goodyear welted soles; all sizes, 3 to 7½. Pair, **$5.00**
—Main Floor, H.B.C.

Fur Scarves

For Your Spring Costume

Fur scarves are so much the vogue this Spring that we have prepared a most alluring collection in the smartest styles and all the favored furs, both at popular prices and in the rarer and more costly varieties. Foxes, fisher, sable, mink, ermine, marten, squirrel, etc., natural and blended in becoming shades.

Attractive Blue Grey Coney Chokers
Price **$7.50**

Siberian Grey Squirrel Chokers
From **$13.50**

Canadian Mink Chokers
From **$16.50**

Russian Ermine Ties
From **$16.50**

Stone Marten Chokers
From **$35.00**

Moufflon Chokers
In a variety of shades. Prices **$20.00** to **$25.00**

Fox Scarves
In the new brown shades. Prices from **$42.50**

White and Light Colored Fox
From **$97.50**

Fine Cassier Marten Scarves
Price **$100.00**

And an unusually fine showing of Russian Sable and Natural Silver Fox Scarves.
—2nd Floor, H.B.C.

New Handbags

The handbag for your Spring costume will be found in this assortment, which includes all good styles in leather, suede and silk, and their prices are very moderate.

Suede Handbags
Lined with corded silk, have centre swing coin purse, mirror and novelty fastener, finished with strap handles. Price **$4.95**

Patent Leather Handbags
Fitted with mirror, change purse and compartment for stamps and car tickets, lined with moire silk. Priced at **$5.50**

Silk Moire Handbags
Envelope style, neatly lined with contrasting silk, fitted with centre compartment, mirror and coin purse and finished with mother of pearl fastener. Price **$6.50**

Suede Pouch Bags
With steel beaded design, and fancy fastener set with brilliants, fitted with swing compartment, mirror and coin purse. Shown in various shades of grey. Price **$10.50**
—Main Floor, H.B.C.

New Millinery

Spring Felts in eight different styles and sixteen new shades. Some all-felt and others with straw edges and facings. Naively youthful models for young girls as well as youthful conceptions for smart matrons. Price **$3.95**

Also Faille Silk Hats in small and medium sizes. Shown in smart colors of rose, rust, saxe, navy and brown, also black. Specially priced at **$9.75**
—2nd Floor, H.B.C.

Neckwear—Novel and Charming

These refreshing bits of loveliness have a way all their own to enhance the appearance of a dress or blouse. It is a wonder collection of the most fascinating neckwear tendencies.

Peter Pan Collar and Cuff Sets
Of sand colored ratine and beach cloth, embroidered in bright Oriental colors, edges bound with contrasting organdie. Per set **75c** to **$1.25**

Crepe de Chine Collars
With scalloped edge, sand shade, with contrasting embroidery. Price **$1.00**

Dainty Lace Jabots
Shown in pleated and cascade styles. Choice of cream or ecru, also sand colored georgette trimmed with guipure lace. Prices ..... **$1.25** to **$2.50**

Georgette Collar and Cuff Sets
Edged with guipure lace. Shown in several dainty patterns. Choice of Peter Pan or Bramley styles. Set **$2.75**

Vestees
Of fine pin tucked net. Shown in cream shade, with jabot front, trimmed with Irish crochet lace and insertion. Price **$3.95**

Crepe de Chine Scarves
In conventional and floral designs, finished with neat stitched border. Shown in kingfisher, violet, brown, champagne; also white and black. Prices ..... **$1.95** and **$2.50**

Handkerchief Scarves
Made from heavy quality crepe de chine in all-over floral designs. Shown in bright Oriental colors, with three-inch border in self shades. Choose from pencil blue, rosewood, kingfisher and pearl grey. Priced at **$3.95**
—Main Floor, H.B.C.

Imported Hair Bandeaux

Suitable for all styles of hair dressing. To be worn with the formal or informal evening frock. Some are made of glittering silver leaves, combinations of tiny roses and silver leaves, others with small rosebud effects in pastel shades. Prices, **$1.75** to **$5.95**
—2nd Floor, H.B.C.

New Wash Fabrics

Japanese Crepes
30-Inch Japanese Crepe in a quality that will give excellent wear. Shown in all colors. Per yard **25c**

Ginghams
Sturdy English Ginghams in neat checks, plaid effects and self colorings; 27 inches wide. Yard **19c**

Ribbed Voiles
A new weave for dresses and lingerie, and of exceptionally strong texture. Colors include orange, peach, sky, helio, pink, maize, sand and saxe; 36 inches wide. Per yard **45c**

Printed Shantulle
Shown in stripes and all-over patterns in a large range of wanted colorings; 40 inches wide. At, per yard **69c**

Printed Voiles
Printed English Voiles of fine texture. The colorings and designs are exquisite. Make your selection now; 40 inches wide. Per yard **79c**
—Main Floor, H.B.C.

New Polo Coatings $2.25 a Yard

A very popular coating for practical Spring coats. Shown in plain, mixed and plaid effects, in colors of tan, almond, henna, saxe, etc.; 54 inches wide. Per yard **$2.25**
—Main Floor, H.B.C.

A Special in Pure Linen Damask Tablecloths

Woven from pure flax yarns in many charming designs. An exceptionally low price for a cloth of this kind. Size 68 by 86. Priced at **$3.98**
—Main Floor, H.B.C.

A Friday Offering in Sheets and Pillow Cases

Snow White Hemstitched Sheets
Made from a pure bleach round thread cotton of exceptionally strong texture. Will launder well and give excellent wear.
Size 70 by 90. Price **$3.65**
Size 80 by 90. Price **$4.50**

Pillow Cases
Made from linen finished cotton of fine texture; 40, 42 and 44-inch. Price, each **44½c**
—Main Floor, H.B.C.

New Lace Panel Curtains, $1.95 Each

Fine Filet Curtain Panels, 42 inches wide, finished with deep fringe. One of these panels will furnish the average size window. Excellent value at, each **$1.95**
—3rd Floor, H.B.C.

Boys' Khaki Overalls and Shirts

For Saturday's Clean-Up Parade

Boys' Khaki Coveralls
Made from serviceable hard wearing khaki twill, double sewn throughout, drop seat and all buttons riveted on; sizes 5 to 8 years. Price **$1.00**

Boys' Khaki Bib Overalls
Well made bib overalls in good quality khaki twill, all buttons riveted on and double stitched throughout.
Sizes 24 and 26. Price **85c**
Sizes 28 to 32. Price **95c**

Boys' Khaki Shirts
Boys' Shirts made from strong quality khaki twill, finished with breast pocket and collar attached; sizes 12 to 14. Price, each **75c**

Boys' Khaki Trousers
Made just like dad's, in semi-peg style with belt loops, cuff bottoms and five pockets. Made from good wearing khaki twill with all buttons riveted on, double sewn throughout; sizes 25 to 32 waist. Price **$1.39**
—Main Floor, H.B.C.

Society and Women's Affairs

Alumnae Dinner

The members of the Jubilee Hospital Alumnae held their annual dinner last evening at the Dominion Hotel. The tables were decorated with violets and daffodils, and during the evening the following programme was given: Miss Constance Ross, piano solo; Miss N. Parfitt and Miss M. Garner, vocal solos; Miss J. Miller, recitation. The guests of honor were: Miss Mouat, Miss M. C. MacDonald, Miss J. Mackenzie, Miss Gregory Allen, Mrs. Bullock-Webster. Other guests were: Mrs. L. S. V. York, president of the alumnae; Miss B. Bailey, Miss Boyce, Miss Buckley, Miss Bradshaw, Miss Bellamy, Mrs. Collins, Mrs. Carruthers, Mrs. Dowell, Mrs. Duncan, Mrs. F. Frampton, Miss Griffin, Miss Gurd, Mrs. Healy, Mrs. Harwood, Miss Houbert, Miss Holland, Miss Johnson, Miss Langford, Miss Miller, Miss McLeod, Miss Munday, Miss Mowbray, Mrs. Russell, Miss Rhodes, Miss Pierce, Miss Snowden, Miss Smith, Miss Tolmie, Miss Thomas, Miss Vantreight, Mrs. Walls, Miss Whillans and Miss K. Wright.

• • •

Rose Court Juniors' Masquerade

Attractive prizes have been secured for the children's masquerade to be held in the new A.O.F. Hall on Monday under the auspices of Queen Alexandra Rose Court of the W.B.A. These will be given for the older, medium-sized and smaller girls and boys, the best St. Patrick's Day costume, the most comic girl or boy, also two for the tiny tots. Mrs. Muncy, of the Quadra School; Miss Armstrong, of the Victoria West School, and Miss Haddow, of the Girls' Central School, have kindly consented to act as judges. The grand march will take place at seven o'clock and all children taking part must wear a mask. T. Hunt's orchestra will furnish a programme of the older popular music which the children love and the minuet, or Valeta, will be one of the dances. Several games will be played after the unmasking between the dances. Supper will be served in the banquet hall. An additional number of tickets have been printed and may be secured from Mrs. Stephen, Mrs. Schmelz, or the Royal Dairy.

• • •

Surprise Party

A surprise party was held on Wednesday evening on Mr. Harold Bassett, 1916 Shakespeare Street. Mr. Bassett has recently returned from a trip to the Orient. The evening was pleasantly spent in games and dancing. Those present were Miss Blossom Barnett, Miss Margaret Stevenson, Miss Virginia Stevenson, Miss Roberta Balcom, Miss Marjorie Raymond, Miss Peggy Humber, Miss Grace Humber, Miss Margaret Adam, Miss Eleanor Parfitt, Miss Gertie Gosse, Miss Baba Bray, Miss Dorothy Peden, Miss Myrta Milby, Miss Elaine Fox, Mr. George McCann, Mr. Ted Corby, Mr. Alfred Food, Mr. Stafford Meldram, Mr. R. Tebo, Mr. Gordon Heather, Mr. Reg. Stevens, Mr. Vernot Jones, Mr. Morris Green, Mr. Claude Connorton, Mr. Cyril Connorton, Mr. Arthur Balcom, Mr. Douglas Smith and Mr. Henry Estlin.

• • •

At Riverside Inn

Among the recent guests registered at the Riverside Inn, Lake Cowichan, were: Capt. W. E. Tapley, Mr. M. A. Turner, Mr. L. A. Grogan, Mr. J. Clark, Mr. P. Fontono, Mr. G. W. Levott, Mr. D. W. Campbell, Mr. J. W. Parsons, Mr. S. R. Anstie, Mr. C. H. Pitts, of Victoria; Mr. P. F. Plummer, Mr. F. J. Foran, Mr. and Mrs. H. D. Ward, Mr. and Mrs. D. B. Sayer, Mr. D. J. McDonald, Vancouver; Mr. R. Brenson, Mrs. S. Taylor, Major R. Engledue, Mr. W. Long, Victoria; Mr. H. S. Irvin, Barnet, B. C.; Mr. J. Johnson, Mr. D. McDonald, Saskatoon; Mr. N. Berisnek, Portland; Mr. J. H. Cowie, Seattle; Mr. F. H. Hogan, Duncan; Mr. P. Fontona, Manaton; Mr. W. G. E. Smith, Portland; Mr. H. M. McDonald, Seattle; Mr. R. Guich, Mr. P. Pavol, Dr. D. Brzantson, Ladysmith.

Sunday School Teachers Meet

At the monthly meeting of the Sunday School Teachers, held at the home of Mrs. Fred Parfitt, 2663 Fernwood Road, on Friday evening, the teachers were favored with a visit from the Rev. W. P. Freeman, Director of Religious Education for the Baptist Church in British Columbia and Alberta, who outlined plans for evangelism in all the Sunday schools and asked for co-operation. The address met with a hearty and united response, and the teachers and officers considered and decided upon a method to carry out the proposals made by Mr. Freeman. Other business was transacted and all present enjoyed a social hour and the delightful refreshments provided by the hostess.

• • •

At Somass Hotel

Among the guests registered at the Somass Hotel, Port Alberni, are: Mr. A. C. Hodgson, Mr. J. D. O'Connel, Mr. K. Watson, Mr. H. M. Warren, Mr. J. A. Stewart, Mr. T. MacMillan, Mr. A. E. Collins, Mr. G. H. Dawson, all of Victoria; Mr. Frank Johns, Dr. Lamb, Mr. E. B. Ballantyne, Mr. J. D. Galloway, Mr. A. Seigrist, Mr. G. H. Flick, Mr. O. Oreitan, Mr. A. E. Beaulieu, Mr. Winter Bullock, Mr. W. D. Kendrick, Mr. and Mrs. P. F. Hanbury, Mr. F. C. Myers, Mr. J. Tallino, and Mr. T. A. Martin, all of Vancouver; Mr. W. Stacey, Mr. R. A. Dawson, Mr. and Mrs. Peak, Mrs. Klima, and Mr. J. M. Paterson, all of Nanaimo; Mr. R. L. Kilpatrick, Seattle; Mr. W. R. Marshall and Mr. J. W. Deboe, Toronto; Mr. Ira Lowe, Mr. R. G. Sinnett, and Mr. A. Constantine, Ladysmith.

• • •

Emmanuel Ladies' Aid

Mrs. John Hammond, 2648 Wark Street, kindly loaned her home for the monthly meeting of the Ladies' Aid Society of Emmanuel Baptist Church on Wednesday afternoon. Among other items of business plans were made for a recital to be given in the Sunday school room of the church in the near future by Miss Belle Eliers. The hostess kindly supplied refreshments and a very enjoyable social time was spent.

• • •

W.B.A. Dance

At the Women's Benefit Association's dance last evening in the Foresters' Hall, Cormorant Street, in aid of the benefit fund, there were about 200 present, and supper tables were prettily decorated with daffodils and Spring flowers. Those on the committee were Mrs. Walsh, convener; Mrs. Riand and Mrs. Denoni.

• • •

Tea Hostess

Mrs. Oliver Brown entertained on Wednesday, at tea hour, when the following guests were present: Mrs. R. T. Elliott, Mrs. Emery, Mrs. Balcom, Mrs. Stephen Jones, Mrs. Carron Jameson, Mrs. McKee, Mrs. Phil. Taylor, Mrs. J. V. Perks, Mrs. Gordon Smith, Mrs. George Ramsay, Miss Cooves.

• • •

In Vancouver

Mrs. Andrew Gray left on Wednesday night for Vancouver to meet her son-in-law and daughter, Major and Mrs. L. M. Hughes, and infant son, who arrived yesterday from Kingston, Ont. Mrs. Hughes will spend the Summer with her mother, Major Hughes returning to Kingston in April.

• • •

Tea Hostess

Mrs. Bernard de Noe Walker, 450 Kingston Street, entertained at the tea hour on Wednesday afternoon. Among the guests were Mrs. Bullock-Webster, Master Sandro Bullock-Webster, Mrs. Howden, Mrs. Grey S. Ford and Mrs. A. F. Mitchell.

• • •

Left for Prairies

Mrs. Thomson and Mrs. Berins, of Battleford, Sask., left for their home after visiting in California, Washington and Victoria. While here they were the guests of Mr. and Mrs. Thomas Handy, of Saanich.

• • •

From Vancouver

Mrs. C. W. Howard, of Vancouver, is spending the next few days at Devonshire House, while preparing to take up her residence at the Central Park Apartments.

• • •

Few Days' Visit

Mrs. Alexander, of Cobble Hill, and her daughter, Mrs. Fairclough, who are spending a few days in the city, are staying at Devonshire House.

• • •

Visits Daughter

Mrs. J. McB. Smith is returning to the city tomorrow and will be the guest of her son-in-law and daughter, Mr. and Mrs. W. Campbell Brown, 536 Linden Avenue.

• • •

Tea Party

Mrs. G. A. Henderson, Dunsmuir Road, entertained a few friends informally at the tea hour yesterday afternoon in honor of Mrs. Nelles.

• • •

Bridge Party

Mrs. E. Hammond King, Collinson Apartments, was hostess with two tables of bridge on Wednesday evening.

• • •

At Strathcona Hotel

Mr. and Mrs. W. L. Peck, of Wartime, Sask., are visitors in the city and are staying at the Strathcona Hotel.

• • •

From Portland

Mr. and Mrs. Walter W. Blaesing (nee Betty Stillwell), of Portland, Ore., are spending their honeymoon here in the city and in Vancouver.

• • •

Tea Hostess

Mrs. Roy Beech entertained at tea on Wednesday afternoon at her home on McKenzie Avenue.

Fashion Fancies

By Marie Delaveau

The woman who wishes to own a Spring coat which imparts added slenderness to her figure cannot make a better choice than a model like the coat above.

A soft red light-weight woolen material is chosen for the coat, with brown suede inset bands for trimming. This is all, save a softly folded collar of the red which stands up about the neck.

The smart little hat is of brown felt, folded over high at the back.

Delightful Creations Seen

Hudson's Bay Company's Windows Depict Spring's Arrival in Beautiful Colorful Display

The spirit of Spring is captured and most charmingly expressed in the beautiful display windows of the Hudson's Bay Company's store, specially arranged for the Spring opening which started yesterday. Apricot and mauve is the unusual color scheme of the window on the corner of Douglas and Fisgard Streets. The illuminated central panel is framed in these colors in stucco effect and flanked by tall vases of Spring flowers. The floor on which the ladies walk to display the confectionery creations they are wearing is tiled with large alternate squares of apricot and mauve.

The windows are only an intimation of what is to be found upstairs. The dresses of this year are the fulfillment of the promises of the past several seasons and show all the features that have gradually won such favor that they have established a distinct period in dress.

Colors Are Brilliant

Simplicity dominates all the styles, but the colors follow so wide a range that the choice of them depends entirely on the taste of the wearer. Inverted pleats are much seen, but the flare is by far the most popular mode, appearing sometimes in a simple and sometimes a complicated form. Waists are more defined except in the case of the jaunty little jumpers, which fall loosely.

There is an ingenue attraction about the little Peter Pan collars which are so much seen, while the up-standing or roll collars invariably continue in ties or streamers. Short sleeves are almost impossible to find. Sleeves are mostly wrist length and fairly full, being gathered into tight bands at the wrist, or if narrower, finished with small turn-back cuffs of lace or contrasting materials.

There is no large predominance of one color, but there are a great many favorites, including Hollywood green, Jalapa, which is a sort of lively Boisde-Rose, and Chartreuse. When the materials are plain they may be as bright as poppies or as pale as moonstones, when they are figured they are like heiroglyphic flower gardens, blazing and dancing with color and clever design.

In the realm of sports clothes a new material has appeared, or rather, an improvement on the well-known jersey and Balbriggan. It comes in lovely colors in a mixture of silk and wool, and it has the fascinating name of "Cud'l Doon."

Striped Suits Are Worn

Like schoolboys' jolly blazers are the coats of the new "Rose-Marie" sports suits, which have wide, varicolored stripes and are worn over jaunty little skirts checked in the same colors. Red with oatmeal and green with brown and fawn are amongst the smart color combinations.

Coats enjoy some of the colors in which the dresses revel, and fur and metallic trimming is used to good effect. The skirts flare and the short, attached cape adds a note of extreme smartness.

Tweeds this year occupy the front row of distinction, and are smart either in overcoats or in two-piece suits. The weaves are artistic and the colors beautifully blended, the styles are simple and of a masculine trend.

The juvenile department shows garments that are adorable replicas of the adult fashions, and flares, pleats, fur and metallic embroidery appear to give them the feeling of sophistication cherished by the very young.

Women's Clubs and Societies

Canadian Daughters' League

Assembly No. 5, Canadian Daughters' League, met on Monday evening in the Native Sons of Canada Hall, Mrs. E. S. Farr in the chair, when final arrangements were made for the dance to be held on March 24. Usual routine business was attended to and plans were discussed for the promotion of the aims and objects of the league. It was decided that members would make individual contributions to the linen shower to be held for the Y.M.C.A.

• • •

Catholic Women's League

The silver tea planned by the Catholic Women's League to be held at the home of Mrs. M. Sweeney, Trutch Street, on St. Patrick's Day, has been postponed to Wednesday, April 7. The monthly meeting of the league will be held on Wednesday.

• • •

Home Cooking Stall Postponed

The home cooking stall the Esquimalt subdivision of the Catholic Women's League was to have held on Saturday, in the basement of David Spencer's, has been postponed to Saturday, March 20.

• • •

St. Alban's Ladies' Guild

St. Alban's Ladies' Guild will hold a home-cooking stall in Spencer's basement tomorrow. Any donations may be sent to the home of Mrs. Dyer, Scott Street, or to St. Alban's Hall, this evening.

• • •

St. Paul's W.A.

The Women's Auxiliary of St. Paul's Naval and Military Garrison Church, Esquimalt, is holding a home cooking sale in Spencer's basement tomorrow.

• • •

Y.M.C.A. Ladies' Auxiliary

There will be a special meeting of the Y.M.C.A. Ladies' Auxiliary on Monday evening at 7:30 o'clock in the Y.M.C.A. Building.

• • •

St. Joseph's L.A.

The Ladies' Auxiliary of St. Joseph's Hospital will hold its meeting tomorrow afternoon at 3 o'clock in the nurses' recreation room.

Often applying 2,000 pounds of pressure to the keys in a minute, a pianist in the same time reads 1,500 signs and makes 2,000 finger movements.

CHAPTER PLANS FOR ANNIVERSARY TEA

Pageant of City's Founder to Be Staged at George Jay School Today

At the monthly meeting of the Lady Douglas Chapter, I.O.D.E., held on Thursday, in the Victoria Club rooms, final arrangements were made for the anniversary tea to be given at the Empress Hotel on Monday afternoon, March 15, to celebrate the birthday of Victoria, as dated from the landing of Sir James Douglas at Clover Point.

The meeting heard with much pleasure that His Honor Lieutenant-Governor Bruce has accepted the chapter's invitation to be present on the occasion, accompanied by his niece, Miss Mackenzie.

Members of the chapter were asked by the educational secretary, Mrs. E. C. Hayward, to attend the Sir James Douglas pageant which is being given this afternoon at the George Jay School by the pupils, who have given much time and trouble to the presentation of this pageant, which will commence at 3:15 o'clock.

Mrs. Hayward reported that the successful winners of the Lady Douglas Chapter prize of five dollars are: For the best historical project, Oaklands School; and for the book project, the Sir James Douglas School, while the Victoria West School is to be highly commended for their excellent historical project. A picture of Sir James Douglas will be presented to each of the competing schools as a mark of the chapter's appreciation of their work.

The regent, Mrs. R. B. McMicking, presented Mrs. Phillips with the beautifully illuminated life member's certificate, with a few words of appreciation of her valuable help, and the chapter unanimously voted that Mrs. Rathom (Jeanne Valdez) be made an honorary member as a mark of appreciation of her talents and kindly help in various ways to the order.

Owing to a vacancy occurring in the list of councillors, the meeting unanimously elected Mrs. C. J. Bunbury to the office, and Mrs. Curtis Sampson was nominated as the chapter's delegate to the provincial annual meeting.

Community Lipstick Is Accepted Institution

LONDON, March 11.—In some of the fashionable Mayfair women's clubs the community lipstick is as much of an accepted institution as the restaurant roller towel and chained-up hair brush.

Modern women in their rush sometimes leave their lipsticks at home, and to supply this vital need in an age of carmined beauty the idea of a club lipstick was born.

The community lipsticks are kept in the custody of maids, ready for use when called for.

Your Birthday

MARCH 12.—You are a good judge of character. In love you are impulsive, whole-hearted and constant. You have an attractive personality, and form many friendships, and should have a very happy married life.

Your birthstone is a bloodstone, which means presence of mind.

Your flower is a violet.

Your lucky color is white.

SOCIOLOGIST SPEAKS ABOUT HUMAN DESIRES

University Extension Lecture Given Last Night at Victoria College by Professor Beckett

Life and its complexes, the many and varied desires of human nature, and the satisfaction of these desires were discussed last evening by Professor S. E. Beckett, of the faculty of economics of the University of British Columbia, before an interested audience at Victoria College. Professor Beckett, who is a specialist in the vast and absorbing subject of sociology, referred in his opening remarks to his previous lecture on the same subject, last night's address dealing further with the question under the title "Social Institutions and Progress."

Life, said Professor Beckett, was made up of a series of desires and tendencies which must be satisfied. There was the desire to live, to exist. This was the fundamental and all-important desire. There was the desire of curiosity, due to which social progress was possible; the desire for safety, for adventure and variety, without which tendencies life would be nothing.

Society "Localized"

Then there was the desire for human companionship, the associative desires. Man had by an evolutionary process associated himself with his fellow man, and had "localized society." Gradually through the ages, mankind was formed into a larger number of social groups and more social activities resulted.

The process of differentiation took place in the course of social development, and it became necessary to form closer social bounds. As this development came into existence, institutions were formed. These institutions included the hospitals, the family, marriage, even such concrete examples as bridges, for it was "the purpose than constitutes the institution," not merely the structure itself.

Man Is Striving Upward

The speaker, in talking of human association, stated there were two great phases in the satisfying of social instincts. These were recognition and "the desire to experience feeling," a longing in the heart of every man to have that "sense of being at home with the general scheme of things, to be part and parcel of the world." With these desires so definitely formed in human nature, man was striving for an ultimate goal, ever onward and upward.

At the conclusion of his address, Professor Beckett was heartily thanked by Professor E. S. Farr, of Victoria College, who eloquently expressed the appreciation of the audience.

Weddings

Hitchin-Rogers

NANAIMO, March 11.—A pretty wedding was solemnized at the First United Church yesterday at noon when the Rev. Mr. Nixon united in marriage Miss Ethel K. Rogers, daughter of Mrs. L. A. Rogers, Prideaux Street, and Mr. Arthur Hitchin, of this city.

To the strains of Lohengrin's Wedding March, the bride entered the church on the arm of her uncle, Mr. F. A. Busby. She was beautifully attired in ivory satin Canton, richly embroidered with seed pearls and crystals, and wore a veil of French net handsomely embroidered. She carried an exquisite boquet of Ophelia roses and lillies of the valley.

She was attended by her sisters, the Misses Nellie and Victoria Rogers; the former being attired in a jade green satin crepe gown trimmed in silver with hat to match, while Miss Victoria wore a peach satin crepe embroidered in metallic thread, with hat to match. Both carried showers of pink carnations.

Two little nieces of the bride were flower girls, Audrey Rogers Hishop, of Vancouver, and Margie McDonald, of Portland. They were prettily dressed in peach organdie trimmed with medallions and ribbon streamers. They carried baskets of pink tulips and fuchsias.

Mr. Reginald Beckley accompanied the groom. Messrs. J. Rogers and R. Mills officiated as ushers.

Following the ceremony a reception was held at the home of the bride's mother. The rooms were decorated with bells, orange blossoms and Spring flowers. Asparagus fern and deep pink carnations adorned the tea table. Mrs. C. Wright convened the decorations. Mrs. Nixon and Mrs. L. Jones presided at the tea tables. Mrs. M. McKenzie and Mrs. E. Booth cut the ices. Those assisting were Miss Mabel Rogers, Miss Janet John, Mrs. Marshall, Mrs. Busby, Mrs. Leask, Mrs. Wright, Mrs. Gough and Mrs. Bishop.

The couple left later for Victoria en route to Seattle, where the honeymoon is being spent. The bride travelled in a smart frock of rosewood Canton with shirrings and oriental embroidery. Her coat was of taupe charmine in a cape effect with squirrel collar.

After the honeymoon Mr. and Mrs. Hitchin will take up their residence in the city.

Lieut.-Governor Accepts the Scottish Society's Recognition

At the last regular meeting of the St. Andrew's and Caledonian Society, it was decided to write the new Lieut.-Governor to become Honorary President. On being approached, Hon. Randolph Bruce immediately assented, and expressed a desire to be present at some future meeting night, when he could receive the office conferred upon him. Arrangements are now under way to accommodate his Honor and the reception will take place in the near future, when a large turnout of members is expected to give him a royal welcome.

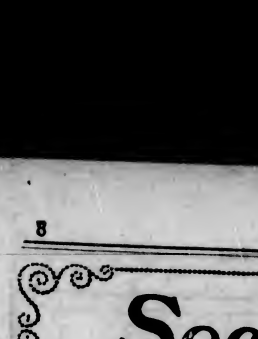

J. KINGHAM & CO. LIMITED
1004 BROAD ST. PEMBERTON BLOCK
Our Method Joins Into the Top Of All In the Sack

MURRAY STUDIO OF SOCIAL DANCING
(Member National Inst. Social Dancing, New York)
Expert and Specialist in All Branches of Ballroom Dancing. Teacher's Diplomas, New York
Stocker Building, 1006 Blanshard Street
PHONES 2488 or 5676R

THE OIL POLISH
Spring Clean With Amberine Polish
Amberine Products LTD

Copas & Son Are Selling This Week-End
Pure Raspberry and Loganberry Jam (new season's), 4-lb. tins. Great value at 59c
Singapore Pineapple, very nice, large can 15c
Preserved Pears, Globe, heavy syrup, 2's, can 18c
Selected Picnic Ham, per lb. 20c
Malkin's Best Jelly Powder, 4 pkts. for 25c
Ensign Peas, Size 2, very small and tender, per tin 20c
Preserved Loganberries or Peaches, 3 large cans for $1.00
Good Stewing Prunes, per lb. 10c
Malkin's Best Tomatoes, 2 large cans for 25c
Fresh Lawndale Creamery Butter, per lb. 48c
Your Phone Orders Will Have Prompt Attention
COPAS & SON ANTI-COMBINE GROCERS
Cor. Fort and Broad Sts. Phones 94 and 95

The New Super Royal
Cleans by Air-Alone!

$1 Cash and $4 Monthly
Good Housekeeping Institute Says:
"Unquestionably the vacuum cleaner is the backbone of the housecleaning campaign. Carpet and rug cleaning may be much more thoroughly done than with the old-fashioned beating. The vacuum cleaner is invaluable for cleaning hangings and portieres."
In old-fashioned house cleaning the dust was brushed from walls, hangings and furniture down upon the floor, then back up again when the floor was swept.
Our demonstrator will bring a SUPER ROYAL vacuum cleaner to your home and absolutely prove this to you.
Phone 2313 or 123
BRITISH COLUMBIA ELECTRIC RAILWAY CO.
Douglas Street Langley Street

An Appetizing Tit-bit
Sardines
on thin toast, or a salad of sardines and lettuce, can be made so appetizing if you season them with the famous
LEA & PERRINS' SAUCE
THE ORIGINAL WORCESTERSHIRE

Rare Fragrance Delicious Flavour
Chase & Sanborn's SEAL BRAND TEA & COFFEE

Dental Service
The injurious nature of processed and refined foods has been demonstrated by McCollum and others, who produced, in their experiments on animals, every known disease of the human gastrointestinal tract, also disease in every organ of the body, by feeding animals with the artificially refined foods of civilized mankind, then the animals were cured by being fed with the waste products of civilized human food industries—rice polishings and wheat bran. Think of this when you feed your child white bread.
DR. GILLIS
5th Floor, Campbell Building Evenings, 7:30 Until 8:30

CARPET CLEANING AND UPHOLSTERY REPAIRING
Phone us for free estimates—Phone 718
SMITH & CHAMPION
"THE BETTER VALUE STORE"
1420 DOUGLAS ST. LIMITED

COAL
LUMP for furnace and grates.
NUT for kitchen range.
Richard Hall & Sons
1232 Government Street
Phone 83

Trocadero School of Dancing
"Home of Well-Trained Dancers"
Specialists of a thorough and scientific method of tuition in the mastering of modern social dancing.
FIFTH FLOOR, BELMONT HOUSE
Opposite Postoffice
For Appointments Phone 1366

Somebody Has a Birthday, or Maybe an Anniversary. We Have a Large Selection of Gifts From:
British India—Brass Vases, Brass Trays, Candlesticks, Bowls, Rugs, Etc.
China — Embroideries, Lacquers, Famous Antique Porcelains, Etc.
Japan—Satsuma, Cloisonne, Incense, Kutani Cups and Saucers, Etc.
You Are Always Welcome to Look Around.
Carter Oriental Trading Co.
705 Fort St. Here Since 1895

Blue Ribbon is not a low priced Tea, but owing to its greater strength it is the most economical you can buy.

7

Where Dentistry Is Reasonable

Our policy is to send you away so satisfied with the quality of our work and our prices, that you will just naturally recommend your friends to come to us for dental attention.

DR. COULTAS
1203 DOUGLAS ST.
(Second Floor)

The UPHOLSTERY SHOP

MUTRIE & SON
One-in-a-Lifetime Prices Prevail on Our Complete Stock of Shoes
1203 DOUGLAS STREET

TEA OR COFFEE
If It Is CAREY'S, You Can Rely on It
716 View St. Phone 2052
WE DELIVER

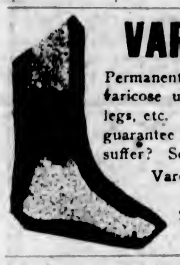

VAREX
Permanently heals varicose ulcers, bad legs, etc. We fully guarantee it, so why suffer? See
Varex Nurse
At
731 Fort St.
Phone 2189

Layritz Nurseries, Ltd., Special
ROSES ROSES ROSES
1 Hugh Dickson, red; 1 Daily Mail, pink; 1 Mrs. Aaron Ward, yellow; 1 F. K. Druski, white. Delivered or mailed, $6 C.O.D. Splendid value. Strong and vigorous, to bloom this year.
J. A. VALLANCE
539 Fort (3 doors from Terry's) Phone 504

WHY NOT SPEND EASTER AT THE
Elk Hotel
Comox
Which Reopens for Business
MARCH 20

Continuous Clarification System Used
Pantorium DYE WORKS
Fort and Quadra Sts. Phone 3208
Try the Valetoria Service — There's None Better

"VANART"
FOR FLAVORING
CAKES CUSTARDS ETC
LIKE VANILLA ONLY NICER
—AT YOUR GROCERS

MacFarlane Drug Co.
Cor. Douglas and Johnson

The Red Lacquer Case

By PATRICIA WENTWORTH

CHAPTER XVII

At four o'clock that afternoon Lazare came away from the telephone with the look in his face which Etta feared more than anything else in the world.

He met her as he turned from the instrument, took her familiarly by the arm, and marched her into the dining-room. He had shut the door, and she was fluttering and asking: "What is it?" when he abruptly bade her be silent for once and listen.

"Major Armitage is coming down here," he said, and, as Etta gasped and caught at his arm, he went on—

"If you're going to be useless to me, say so at once, and I go elsewhere."

"To Nadine, I suppose?" said Etta, frightened but holding on to him.

"Certainly, if I think she will be more useful."

"No, no, Lazare—why do you speak to me like that? You know I'll do anything."

"You will do as I say, exactly and without protest?"

She bent her head, struggling with the tears which he hated. Lazare unclasped her hand from his arm before he spoke again. Then he said:

"Major Armitage and Inspector Williams are coming down together. Something has made them suspect you—yes you, my Etta— and they are coming down with a search warrant. They are coming by car. We have an hour, or to be safe, since one of them is an impatient lover, three-quarters of an hour. Major Armitage's car could not do it in less. There is, therefore, no need for panic."

"How do you know?" gasped Etta.

"My dear Etta, what a question! One has ears and eyes everywhere in an affair like this. 'A' collects information about Major Armitage, and 'B' shadows Inspector Williams. Both report to 'C' whose duty it is to keep me informed. So simple. Now you have to listen. This is what you must do. You will go to Sally Meredith, and you will weep. That, my Etta, will be, for you, no difficult task."

Etta flushed, and he went on.

"You will weep, and you will say that you cannot any longer bear this state of things; your heart is torn, and you cannot bear it. See how much in character is the role which I assign to you."

"What do you mean?" Etta fell back a pace, looking at him strangely.

"It is most beautifully simple. Your heart is torn, you can bear it no longer, and you offer to let her go. Nadine is in your aunt's room, Sascha and I in here. You take her out by the back way, up the garden and through the gap in the hedge. In the lane you will walk as far as the stile. Then you will tell her to get over the stile and take the footpath through the fields. Meanwhile you yourself will return to meet Major Armitage."

"You're going to let her go? Oh, thank God."

"You thank a little too soon. I let her go as the cat lets the mouse to run a little way, to think itself free; and then again—the sharp claws and the glaring eyes. I think that the psychological effect will be good, quite apart from the necessity of having an empty house for Major Armitage and his inspector to search."

The high flush died out of Etta's face. She put out her hands rather aimlessly, and said in a choked voice:

"You mean to bring her back?"

"Certainly."

She burst into tears.

"I can't do it, I can't. I thought you really meant to let her go. Why don't you? Oh, Lazare, why don't you? We've gone far enough—too far—I can't go on. I can't." She began to sob bitterly.

Lazare looked at her with contempt.

"What a useless woman you are," he said. "I go to Nadine."

With that she caught at his sleeve.

"Oh, Lazare, don't ask me."

She clung to him, weeping.

"She does not love you as I do."

"Prove it."

"How can I? I can't deceive her, I can't."

"Can you not? This scruple comes late. Who deceived her at all but you? Who brought her here? And who—who will pay the penalty?"

Etta shivered, partly at his tone and partly at the picture he suggested. She had not thought of herself like this. It sounded small and sordid, and she had had in mind the heroic pose.

Lazare's hands fell heavily on her shoulders.

"Look at me, Etta," he commanded, and as she looked up, still with that sniver running over her, he let his eyes dwell on her nervous shifting ones, and said: "Will you do it, Etta? For me?" He drew her suddenly nearer, and kissed her. "For The Cause?" He kissed her again.

Etta's glance kindled. Her facile enthusiasm flared up.

"Yes, yes," she said. "The Cause, and you. You are The Cause, and what I do for you is done for humanity. You were right to remind me."

Her color was once more high. Lazare took her to the door, drew her, still talking, into the hall, and at the foot of the stair repeated his instructions.

Sally woke up with a start as Etta Shaw came in. Still sleepy, she heard Sascha dismissed, and seized a moment when Etta's back was turned to slip the rest of the chocolate into her pocket. "Thank goodness, I've got one," was her reflection. Then she sat up and blinked at Etta, who immediately said:

"Sally, darling, oh, Sally," and burst into a flood of tears.

"Oh, Etta, for goodness' sake!" said Sally, crossly. "You're as bad as that awful poem about Mary Magdalen—you know the one where it calls her eyes 'two portable and compendious oceans.' If you don't take care, you'll melt. I shall throw cold water over you if you go on."

Etta choked down a sob, came close, and whispered:

"Oh, Sally, you're in such frightful danger."

"Yes, I know," said Sally. "What about it?"

Emotional conversations with Sally were apt to be one-sided. There was as much offence as emotion in Etta's, "Oh, Sally, but you are."

"All right," said Sally, "we'll take it that I am. Don't you think that as my very oldest—er, friend, and my actual hostess, it's rather up to you to do something about it?"

"Yes, yes," said Etta, with another sob, "that's what I mean, that's why I'm here—as your friend, Sally. I can't bear it any longer. My heart is torn, and I can't bear it, and I'm going to let you go."

Sally steadied herself against this unexpected rush of hope. It was like being struck by a big wave, but she kept steady and controlled her voice.

"Good work!" she said. "It's decent of you, and I shan't forget." Her hands gripped each other. "When?" she asked.

"Now, at once. We must hurry whilst the coast is clear. Here's your coat and your fur. Your hat's on the table. I don't think you had an umbrella."

"No," said Sally, in a funny, shaky little voice. "I didn't." How exactly like Etta! Heroics one moment and umbrellas the next. Sally preferred the umbrellas.

She put on her outdoor things in silence, and then drank what she hoped would be the last cup of cocoa that she need ever taste. Hunger and the emergency alone could have got it past her lips. As it was she fixed her mind on the great fact that she was being set free and swallowed it.

To Be Continued

At the Playhouses

CAPITOL THEATRE An actor may not make a good policeman, but a policeman has to be a good actor in France, according to Roy D'Arcy, playing the Paris police chief in Mae Murray's new vehicle, "The Masked Bride." French detectives, he says, depend on acting to gain confessions. The new picture, in which Miss Murray plays a Paris dancer in an underworld plot, is now showing at the Capitol Theatre. It is a gorgeous Metro-Goldwyn-Mayer production directed by Christy Cabanne. Christy Cabanne directed this picture which was written by Leon Abrams and scenarized by Carey Wilson.

COLISEUM THEATRE Audiences have laughed more at "So This Is London," at the Coliseum this week, than they have laughed at any play in years, and one can readily realize why it has broken long run records in cities on both sides of the Atlantic. At first audiences have rather resented the comedy at their expense, but the sheer humor of the piece has outweighed all other feelings.

COLUMBIA THEATRE Buck Jones' latest starring picture, "Durand of the Bad Lands," which opened last night at the Columbia Theatre, is undoubtedly the best Western thriller that this hard-riding cowboy has made. Directed by Lynn Reynolds, this production fairly breathes the spirit of the West and is full of action, pathos and humor, from the first title to the fadeout. Marian Nixon, sweet and demure as ever, gives a splendid interpretation of the daughter of the desert.

DOMINION THEATRE The word "shoot" has a meaning all its own to Donald Crisp who directed Douglas Fairbanks' latest United Artists Corporation cinema contribution, now at the Dominion Theatre. Before entering pictures, Donald "soldiered," and for a year and three months engaged in the festive sport of stopping bullets for the Boers.

"I went into the South African campaign with the Tenth Hussars," said Mr. Crisp, "and one of our interesting jobs was following General De Wet, which meant 'bullets to right of us and bullets to left of us' almost every day. In fact, we never went more than three days without a scrap." The division to which Crisp belonged went in 8,804 strong and came out reduced to 704, which gives some idea of the intensity of their fighting.

PLAYHOUSE THEATRE It is hard to say when the Playhouse will be able to offer a bill that will cause such universal pleasure as it is doing this week. The feature film, "What Fools Men," is one of the best seen for a long time, and the instantaneous success of Dr. Paris, the famous hypnotist, has sent several hundreds away from the two capacity houses held every night this week laughing, and they have made arrangements to go again. Today's matinee will have a different atmosphere when sufferers from functional diseases are invited to meet Dr. Paris on the stage. Medical men interested in hypnotism are cordially invited to this performance as guests of the famous hypnotist.

AMUSEMENTS

The Screen

Capitol—Mae Murray, in "The Masked Bride."
Columbia—"Durand of the Bad Lands," with Buck Jones.
Dominion—Douglas Fairbanks, in "Don Q, Son of Zorro."

The Stage

Coliseum—"So This Is London."
Playhouse—Dr. Paris, Hypnotist.
Royal—Martin-Harvey, in "The Only Way."

Fur Sales Decline

WINNIPEG, March 11.—Declines of ten to fifteen per cent were recorded in the sale of 21,000 weasel skins at the Winnipeg fur sale today. Prices ranged from 1.35 to 3.90. There was a lack of demand for wolf pelts and quotations were ten per cent lower with average prices for fine lots $9 to $11.

Chicken Holocaust

CLOVERDALE, March 11.—One thousand baby chicks were burned to death today when a fire destroyed the brooder house in which they were being raised on the poultry ranch of A. P. Currie, near here. The loss is estimated at $400.

Sir John Martin-Harvey Tells About Oedipus Rex

Famous Actor States in Interview Victoria Saw Finer Performance of Old Greek Tragedy Than He Was Able to Give Even at Covent Garden

"Sir John will be pleased to see you at the theatre this evening at the end of the first act."

This was a definite invitation, delivered via Lady Martin-Harvey late yesterday afternoon. At half-past nine, therefore, the reporter found herself in the illustrious actor's dressing-room, occupying, at Sir John's not-to-be-gainsaid request, the more comfortable of the two chairs which the place offered. Sir John still wore the long violet coat, buff vest, dark breeches and riding-boots in which he appeared in the first two acts of "The Only Way." The long shelf which served as his dressing-table had the usual litter of make-up appliances; the walls were hung about with a motley collection of coats, hats, wigs, and other things which constitute part of the costuming of the three-nights' plays. But in half-a-minute Sir John and the reporter were 3,000 years away from the scene, for he began to talk about Oedipus Rex, his greatest (self-confessedly his greatest) role.

London Season Planned

He mentioned it in the course of an answer to a question: What was he playing on his return to London after his present Canadian tour. He was, said Sir John, contemplating a long season during which he would give some ten or twelve of the principal plays in his repertoire. He has twenty-seven in all, but ten or twelve of the best would have to do, as he would give them each about three weeks. Among the revivals would probably be "Oedipus Rex," which he had not revived once in London since the original production at Covent Garden in 1912.

"You here in Victoria saw a much finer performance of "Oedipus" than we gave at Covent Garden," he explained. At Covent Garden the Greek drama was produced by Sir John in conjunction with Professor Max Reinhardt. The production had rather offended Greek students. When he gave "Oedipus" on tour, Sir John had been able to treat it his own way, which, he thought, was more in the Greek spirit. "Although," he added, "it is still impossible to do it in the old way."

An attempt had been made in London to give it in the old way, with the Greek masks. But the Greek mask was assumed for two specific purposes: First, because it was impossible for people in a huge theatre (such, for instance, as the theatre of Dionysius at Athens, which seated 19,000 people) to see the expression on the actor's face. The actor, therefore, held a painted mask with the expression which was supposed to dominate in the character. These godlike creatures had also to appear as big men, and to do so the actor had to be heavily padded all over. The mask in these vast theatres also served as a megaphone, helping to direct the voice to the great distances. None of these conditions were necessary in the average modern theatre, where the expression of the face is usually easily visible to every part of the house.

Mental Bond Suffices

"Moreover, it is not necessary to see the expression of a man's face," Sir John argued. "The great thing is to convey the thought. The mental bond set up between a man and his audience is sufficient. Of course the expression of the face helps, but it is not necessary. Stirring people's thoughts is a much more subtle thing than the sight of a mask, with an expression of horror written on it, is able to convey. A mask only conveys one expression, whereas the face can express a thousand different things. The Greek actor's figure was enlarged, the mask enlarged his expression. This had a certain proportion in the great Greek theatre, but it would be entirely out of proportion in our small theatres, and the Greeks themselves would have thought it profoundly ridiculous to use these conventions. And so also the modern critics thought after seeing the moderns playing Greek drama with masks."

Oedipus, Sir John classifies as his "most terrific part"; Sidney Carton in "The Only Way" his "most frequently performed" role; and Hamlet "the most subtle" of all the parts he plays.

Oedipus a Human Character

"But Oedipus is subtle, too," he pondered. "Oedipus would have come an almighty cropper even if the Fates had not got him. When one studies him one realizes how tyrannical he was, how boastful, over self-reliant, extremely self-opinionated, rash-tempered, quick to take a slight. All these faults of character the Greeks held to be very grievous faults indeed. But Oedipus was brave and he was one of the most human characters in drama."

Sir John was beginning to tell how he missed studying Greek when he was at school and became interested in Oedipus only after seeing Carriere's bust; so much so that he immediately got the play—when Lady Martin-Harvey thrust her head through the door and gently reminded him that he must not tire himself by talking too much. So what could the reporter do but break away from an absorbingly interesting interview?

Normal School Students Giving Concert Tonight

Rostand's "Romancers" is the play the Normal School students have elected to produce at 8 o'clock this evening in the course of their entertainment at the school at Mount Tolmie. The programme, which will start with an hour-long musical entertainment, will call on some of the best talent in the school. The play will commence at about 9 o'clock, those who are to take part in the principal roles being as follows: Percinet, the lover, Mr. A. Todd; Straforel, W. Skillings; Bergamin, R. Dunham; Pasquinot, R. Willway; Sylvette, Miss Dorothy Greenwood.

This evening's entertainment is the second the school has essayed this season and the proceeds will be directed to the use of the athletic fund and the literary society's work. It is in connection with the latter that the school conducts its series of exchange debates with the Vancouver Normal School. The next of these will be on March 19, when exchange teams from the two institutions will debate in Vancouver and Victoria, simultaneously, on the subject, "Resolved that railways should be nationalized." The Victoria Normal School will be represented in Vancouver by Robert Wallace and Miss G. Dickinson, and in Victoria the same evening Richard James and Wilfred Macdonald will meet the Vancouver Normal School team.

Concert, Dance on Tuesday

The Royal Society of St. George is putting on a grand concert on Tuesday, March 16, at which many of the best local artists have promised to contribute. The concert will commence at 8 p.m., after which refreshments will be served, and an informal dance held.

Social Club Meets

MOUNT NEWTON, March 11.—The Mount Newton Social Club held its fortnightly card party on Wednesday evening with eight tables of cards. Table number five, with twenty-three discs winning first prize, the players being Mrs. R. Halls, Mrs. R. J. Freeland, Mr. A. Hydes, Mr. C. Hammond. Tables four, six and eight tied for second place, each with twenty-two. After cutting, number six won. The players were Mrs. C. S. Fox, Miss Hilda Maber, Mr. Bert Fox and Mr. W. O. Wallace. After the game, refreshments were served by the committee. The next game will be on Wednesday, March 24.

ROYAL
NOW PLAYING
SIR JOHN MARTIN-HARVEY
Supported by MISS N. de SILVA and HIS ENTIRE LONDON COMPANY
TONIGHT AT 8:15
AND LAST TIME
TOMORROW AT 2:15
THE ONLY WAY
TOMORROW NIGHT
GARRICK
For His Final Engagement
TWO DAYS COMMENCING
THURSDAY, MARCH 18
Sir John Martin-Harvey Will Present
On Thurs. and Fri. Evenings
Richard III
Saturday Matinee and Evening
The Corsican Brothers
Prices: Evenings, 55c to $2.75
Saturday Matinee, 55c to $2.20
SEAT SALE OPENS MONDAY

DR. PARIS
HYPNOTIST
The Miracle Man in the Most Amazing Show of Its Kind Ever Offered in Victoria
The Screen

With Lewis Stone
Matinee Today and Tomorrow
Adults: 25c and 35c; Children, 15c
Two Shows Nightly, 6:45 and 9
Adults: 35c and 50c; Children, 15c
PLAYHOUSE

DOMINION
Douglas Fairbanks
IN
"DON Q"
(Son of Zorro)
EXTRA ATTRACTION—EVENINGS ONLY
Personal Appearance
MISS STELLA DE LANTI
Dramatic Artist and Screen Star Presenting a dramatic and comic playlet and a talk on her impressions of Hollywood.

NOW PLAYING **CAPITOL** NOW PLAYING
This Week the Capitol Theatre Offers One of the Biggest Triple Bills in Its History
MAE MURRAY
In Her Latest Production
"The Masked Bride"
With a Special Musical Score Played by the CAPITOL CONCERT ORCHESTRA EVERY EVENING
Extra Attraction Extraordinary, Introducing
"The Postmen's Minstrels"
Mirth, Music and Melody, With Special Stage and Lighting Effects
Evenings Only
Also COMEDY, NEWS and REVIEW
FREE LOGE SEATS—Is Your Name Printed Here?
The Capitol Theatre Invites Mrs. E. Shires, 1608 Parkington Ave., and two friends of her own choice to be its guests any day this week. Please detach this coupon and present to cashier. A New Name Every Morning. Watch for Yours!

PAY NIGHT—TONIGHT
BUCK JONES
IN
"Durand of the Bad Lands"
The Daring Exploits of a Beloved Outlaw
ALSO
"SCARLET STREAK" COMEDY FELIX, THE CAT
COLUMBIA

NOW SHOWING **COLISEUM** NOW SHOWING
ED. REDMOND Presents the World's Most Popular Comedy
So This Is London
FULL EVENING SHOW
BOX OFFICE NOW OPEN—PHONE 2314
PRICES—25¢, 35¢ and 50¢; Boxes and Loges, 75¢

Shakespeare's "Macbeth"
AT VICTORIA HIGH SCHOOL AUDITORIUM
FRIDAY AND SATURDAY, MARCH 12 AND 13
Curtain: 8 o'Clock. Admission: 50c and 35c

Our Furniture Removal Vans
with closed doors, are specially constructed for the removal of household goods. Separate compartments for china and pictures. Our vans are heavily padded throughout; individual furniture covers give added protection and insure against any possible chance of scratches or rubbing.
We will move you safely.
REMOVERS
SHIPPING
AGENTS
CUSTOMS
BROKERS
DUNCAN STORAGE COMPANY
Warehouses: 516-520 Bastion Square. 522-530 Chancery Lane. Office Phones: 1665 - 1664 - 1663

DRUGS AT CUT PRICES

We are the consumer's protection against the coercive campaign for high prices. Our axiom—QUALITY, SERVICE and SAVING

FRIDAY AND SATURDAY SPECIALS

.20 Feen-a-mints, 2 for	25¢
.50 Pebeco Tooth Paste (Biersdorf)	29¢
.75 Kruschen Salts	47¢
.50 Krysol (antiseptic) 8-oz.	27¢
.60 Dr. Chase's Ointment	26¢
.10 Fairy Soap, 6 for	35¢
.35 Dorin's Rouge	19¢
.10 Hops, 2 for	15¢
1.00 Finest Scotch Extract of Malt, 3-lb. tin	55¢
.10 Baby's Own Soap, 3 for	24¢
.00 Phillips' Milk of Magnesia	39¢
.50 Dr. Reid's Syrup of White Pine and Tar	27¢
4.00 Pure Norwegian Cod Liver Oil, 1 gallon	$2.64
1.00 Dr. Reid's Blood Purifier	58¢
1.00 Dr. Reid's Burdock and Sarsaparilla	57¢
.35 Sulphur and Molasses	21¢
.50 Dr. Reid's Bronchitis Mixture	28¢
1.00 M. & L. Florida Water	72¢
.25 Thymol Troches	18¢
.20 Wright's Coal Tar Soap, 3 for	42¢
.35 Norway Pine Syrup	24¢
.60 Mentholatum	36¢
1.50 Sal Hepatica	$1.09
1.00 Dr. Reid's Rheumatic Remedy	66¢
.75 Radox Bath Salts	60¢
.60 Forhan's Tooth Paste	37¢
.10 Baby Bottles (Sterilizers) 8-oz., 6 for	37¢
.75 White Enamel Funnel, for filling baby bottles	51¢
1.00 Penslar Cod Liver Extract	61¢
.25 Beecham's Pills	21¢
.25 Dr. Reid's Listol	16¢
2.25 Hot Water Bottles	$1.47
2.00 Hot Water Bottles	$1.31
1.25 Pyorrhocide Tooth Powder	73¢
1.00 Marmola Tablets	61¢

CANDY SPECIAL

.60 Banquet Brand Chocolates, per 1-lb. carton	31¢
.05 Wrigley's Chewing Gum, 3 for	10¢
.80 Rowntree's Pastilles, per lb.	52¢
.60 Neilson's Rosebuds, per lb.	32¢
.60 Lowney's Milk Chocolate Gems, per lb.	36¢

TWISTUM ANIMAL TOYS

Rabbits	$1.00
English Bull Dog	$1.00
Leopards	$1.00
Lions	$1.00
Tigers	$1.00
Bears	$1.00
Wampus Cats	$1.25
Elephants	$1.50
Camels	$1.50
Dinosaurs	$2.00

See the display of these wonderful toys in all our twelve stores.

Felix, the Movie Cat 35¢ and $1.50

FREE PHOTOGRAPHIC DEVELOPING
All Ansco films purchased at any of our twelve stores Friday and Saturday will be developed free in our up-to-date photographic department. Try our Nugloss photo finishing.

MAIL ORDERS
Receive our prompt attention; shipped same day as received. Enclose sufficient money for postage; any balance will be refunded.

Easter Baskets for holding candy, etc., 10¢ and 15¢

See the splendid display of Easter Eggs and boxed chocolates in any of our twelve stores.

TELEPHONE YOUR WANTS

Vancouver Drug Co. Ltd.
12 STORES ORIGINAL CUT RATE DRUGGISTS 12 STORES
VANCOUVER, VICTORIA AND NEW WESTMINSTER
FORT AND DOUGLAS STS. PHONE 7406

NEWS OF THE SPORTING WORLD

Cougars and Sheiks Battle Tonight in Play-Off Struggle

Eyes of Hockeydom Focused on Scrap in Saskatoon City—Prairie and Coast Teams Ready for Fray—Happy Holmes and Bill Cook Lead Goalies and Scorers

Lester Patrick's Victoria Cougars, champions of the hockey realm, and the Sheiks of Saskatoon, under the wing of the famous French-Canadian athlete, Newsy Lalonde, will battle tonight way down yonder in Saskatoon in the first game of the preliminary play-off competitions. The teams will leave after the scrap for this city, where the second game will take place on Tuesday night next at the Willows Arena. The club that scores the most goals in the two games will obtain the right to meet the Edmonton Eskimos for the Western League championship.

All hockey fans have their eyes focussed on the city of Saskatoon tonight. It will be there that one of the hardest fought contests of the year will probably be fought. Both the Cougars and Sheiks are reported to be in the best of condition for the struggle, and undoubtedly a packed arena will view the gruelling conflict in this Saskatchewan centre.

The Sheiks played their final league match on Monday last against Portland, while the Cougars wound things up on the Cagary ice on Tuesday. The Sheiks have been resting since their contest, whereas the Cougars departed from Calgary for the Sheik's stronghold as soon as the result of the Edmonton-Saskatoon game on Wednesday night was known.

Fraser and Foyston

It is expected that Gordon Fraser will be a great source of strength to the Victoria outfit in the play-off games. His work in the last game here against Vancouver, the first match he has figured in since he met

BILL COOK
Best Scoring Average.

with his unfortunate accident several months ago, was gratifying to local fans, and his performance from now on will be followed with unusual interest. Also, Frank Foyston promises to be a big factor in the play-offs, just as he has been during the recent victorious march of the team since he joined it this season.

The Sheiks and Cougars met four times this season, and the former carried off the honors. Two games were won by the Saskatoon players, the Cougars captured one, and the other resulted in a 1-1 tie. The last game between them was played on the

"HAPPY" HOLMES
Best Goal Average.

prairies and resulted in the Victoria club snatching a 3-2 victory, Lester Patrick netting the winning goal in two minutes of overtime play.

Happy Leads Goalies

To Happy Holmes, of Victoria, goalie par excellence, falls the honor and glory of having the best goal average of any of the cage tenders of the league, during the season which is about to draw to a close. In the schedule of thirty games, Happy had only fifty-three goals scored against him, which is the least number that got by any of the goalkeepers. This feat is all the more commendable when one considers that Holmes' defence was not intact as was the case with most goalies, for Fraser broke his leg early in the season and was out of the game for a long period, and then Slim Halderson injured his ankle, requiring his absence from the pond for considerable time.

Hainesworth, of Saskatoon, came next in order, being scored on 67 times, or 11 more goals than slipped past Holmes. The number of tallies obtained at the expense of the other goalies follows: Stuart, Edmonton 77; Winkler, Calgary, 80; Lehman Vancouver, 90, and McCusker, Portland, 110.

Bill Cook Leads Scorers

Bill Cook, the Saskatoon flash headed the league scorers with comparative ease, securing 41 points as compared with Dick Irvin, of Portland, next in line, who had 32. Gagne, Edmonton, obtained 30 points. Duke Keats, Edmonton, and Corbett Denenney being tied with 29. Then came George Hay, Portland, with 27, and Frank Fredrickson, Victoria, with 24. Other Victorians included Jack Walker, 17, Lester Patrick, 13; Russel Outman, 11, and Clem Loughlin, 10.

Straits Lumber Bowlers Win From Nanaimo Elks

NANAIMO, March 11.—In the bowling games played last night, the Straits Lumber Co.'s team of Nanoose Bay took the odd point from the local Elks. R. Hamlyn was high man, with 189 pins, and also high average, with 151 pins. The scores follow:

Elks

W. Waddington	157	132	135
H. Buck	129	108	136
R. Hamlyn	110	154	189
T. D. James	150	108	151
Low score	90	98	87
Total, 1,925	627	600	698

Straits Lumber Co.

J. Dalton	133	138	139
A. Anthony	160	144	129
J. Ferguson	137	98	87
C. Rodway	98	123	143
E. Demens	114	124	152
Handicap	25	25	25
Total, 1,986	659	652	675

Eagles Take All Three Games From Colonists

The Eagles took all three points from the Colonist in their City League bowling match last night. The scores follow:

Colonist

C. Chislett	146	169	126— 441
H. Molton	183	138	192— 513
J. Matson	158	133	130— 421
A. Hawkins	139	115	150— 404
A. Harness	153	120	139— 412
Total	779	675	737—2191

Eagles

W. Fairall	142	182	156— 490
R. Bell	153	150	192— 495
F. Moore	224	150	188— 562
A. Potts	168	151	121— 440
F. Miller	153	163	178— 494
Total	840	796	835—2481

Tonight's Games

Commercial League—Crusaders vs Night Hawks. Ladies' night.

"Y" Swimming Club Meeting on Saturday

The Y.M.C.A. Swimming Club will hold a meeting at 7:30 p.m. on Saturday for the election of officers for the ensuing year. Among the business will be the discussion of entries for the P.N.A. gala to be held at the Crystal Garden on March 26 and 27.

HOLLIDAY RETURNS FROM BOXING TOUR

Vancouver Flyweight Back After Winning All Bouts—Seeking Match With Fidel La Barba

VANCOUVER, March 11.—Harvey Holliday, the eighteen-year-old Vancouver flyweight of whom great things are predicted, has returned after a very successful trip boxing in Toronto, Portland, Sacramento and San Francisco against six opponents and being returned winner in each instance. Holliday has yet to lose a bout and has had twenty one bouts, all of which he won. Plans are now being laid to send him against Fidel La Barba, the flyweight champ, within the next six months.

Colwood Medal Winners

Mrs. Pocock in "A" class and Mrs. Stevens in "B" class were the winners of the ladies' monthly medal competition played at the Colwood Golf and Country Club yesterday.

Hockey Match Play By Play Will Be Broadcast Tonight

THE first of the hockey play-offs for the Western Canada championship, which will be played tonight between Victoria Cougars and the Saskatoon Sheiks, in Saskatoon, will be broadcast, play by play, through the local radio station, CFCT, commencing at about 7:30 o'clock. The broadcast is by courtesy of Fletcher Bros.

MANY ENTRIES FOR Y.M.C.A. BASKETBALL

Eight Teams Already In for Spring Tournament for Wenger Trophy—Falcons Are Defenders

The committee in charge of the annual Spring basketball tourney of the Y.M.C.A. is gratified with the entries received so far, and is issuing a gentle reminder that the entries close on Saturday night, March 13, at 6 o'clock. The draw will be made that night and released in Sunday morning's Colonist. Play will commence on Wednesday, March 17, and continue on every Wednesday and Saturday except Saturday, March 27, which has been reserved for the big "young people's picnic."

Entries so far received are as follows: First United, Falcons, Onwegos, Chemainus, James Bay, C.P.R., Y.M.C.A. and B.P.S. Lumber Co., and entries are expected from Duncan, Jordan River, Saanichton and St. Andrew's.

The Wenger Trophy is at stake again this year, and last year's winners, the Falcons, have lined up a strong team under Coach Forbes to see that the cup does not leave their cabinet.

The committee this year is composed of Peter McKechnie (chairman), H. B. Witter, A. McKinnon and Secretary H. S. Hammill, and each member is sincere in his endeavors to make this tournament as successful as in past years.

Golf Simplified

By Charles (Chick) Evans, Jr.

The Boy Golfer

We are given to think that the boy golfer is strictly an American product. The fact that so many of the English champions are middle-aged or over has led us to the belief that we are nelined to push our boys ahead on he course while the elderly British golfers endeavor to keep youthful Britons in the background. But I have been studying a little British golf history and I am surprised to learn that John Ball, at the age of fteen, finished sixth in the open championship at Prestwick. Twelve ears later he won both the amateur and the open championships of Great Britain and has a record of eight championships, the last being won in his forty-ninth year. Probably the only reason that Mr. Ball has not more amateur championships to his credit is that they had not been instituted at the time that he beat the famous professionals, Tom Morris, Willie Park and Munger Park, at Prestwick. Undoubtedly he holds the record for early and late golf.

In 1875 Mr. Horace Hutchison, then sixteen years of age, was admitted to membership of the Royal North Devon Club and won the scratch medal at the Autumn meeting, which carried with it the captaincy of the club. This meant that the young boy took the chair at the meetings.

In his twentieth year A. G. Barry won the British amateur championship at Prestwick, the youngest player to achieve the honor.

The most youthful player who ever qualified at our national amateur was Bobby Jones at the age of fourteen, and he went to the third round. He was the only golfer in his teens to be in the first ten in the national open. I, however, had happened to win the Western professional open when nineteen years of age. Francis Ouimet won one national open championship, defeating Vardon and Ray in the play-off of a tie, when he was twenty-one years old, but he failed to qualify in the national amateur for three preceding years. The youngest player to win our national amateur was Louis N. James, who was eighteen when he ploughed through the mud to an unexpected victory at Glen View in 1905.

Since that time we have had a crowd of youthful golfers, among them Keefe Carter, Roland McKenzie, Dexter Cummings, Eddie Held and others, but for sheer precocity I think we must still award the palm to John Ball. And there are several other British golfers who are a close second.

CHIEF OF POLICE IS LOOKING FOR GIBSON

Will Make Him Go Through With Tunney-Stribling Fight If He Can Find Him

MIAMI, Fla., March 11.—Despite the action of Billy Gibson in calling off the fight here tomorrow night between Gene Tunney and W. L. (Young) Stribling, Jesse Haugh, the promoter, said tonight that he hoped the bout would be held.

H. Lester Quigg, chief of police in Miami, declared late today he would make Gibson go through with the fight if he could find him. Chief Quigg said he had a warrant for Gibson charging him with passing a worthless check for $2,540. The warrant was sworn out in West Palm Beach by William Deitch.

Tunney declared he would abide by the orders of his manager. Numerous fight fans visited Tunney this afternoon and urged him to go through with the fight, regardless of Gibson. Tunney, however, declined to do anything without Gibson's orders.

Early in the day Gibson announced that the fight was off because Promoter Haugh had not paid the guarantee and had no money in sight to meet it. Immediately after making the announcement Gibson disappeared.

Road Race Entries Close Last of Month

The committee in charge of the G.W.V.A. road race has decided to run the race over the same course as last year, namely, to the top of Four-Mile Hill on the Gorge Road. The course has now been set for the junior race, and will be over three miles only, in order to encourage the younger element. The turning point for the juniors will be at the top of the rise just past Washington Avenue on the Gorge Road. A large entry for the junior race is expected, and it is understood that The Times expects to lift the cup for this event without much trouble.

Entries will close on March 31 at noon, and all competitors are requested to file their amateur cards as early as possible.

A strong prize committee has been appointed, and a good show of prizes should be available.

Racing at Tijuana

TIJUANA, Mex., March 11.—Results of racing here today follow:

First race, four and half furlongs—Shasta Lu, 101, Neal, $21, $2.40, $2.80; Marjory Seth, 106, Munden, $2.20, $2.40; Josie Hartman, 105, Creese $5.20.

Second race, five furlongs—Lauram, 102, Henn, $6.40, $3.80, $2.80; Lamsted, 105, Neal, $5.40, $3.20; Deep Blue, 97, Peternel, $3.60.

Third race, five furlings—Alajah, 110, Whitacre, $19.40, $8.60, $4.80; Lot of Style, 109, Munden, $3.80, $3.20; Four o' Five, 105, Neal, $8.

Fourth race, five furlongs—Danie, 105, Schaefer, $7, $4.60, $4.20; Wiki-up Papoose, 110, Neal, $4, $3.40; Texas Ranger, 105, Ballantyne, $7.

Fifth race, four and half furlongs—Fort Churchill, 114, Buker, $11.20, $5.80, $2.80; Little Less, 106, Peternel, $4.40, $2.40; Good Hope, 106, Munden, $2.40.

Sixth race, mile and seventy yards—Trap Net, 110, Creese, $6.80, $4, $3.20; Fincastle, 107, Laidley, $4.40, $3; Full of Fun, 107, Peternel, $4.

Seventh race, mile and sixteenth—Brazen, 93, Munden, $5.20, $3.60, $2.40; Pathan, 104, Huntamer, $11.60, $5.60; Foreman, 94, Jones, $3.20.

Eighth race, six furlongs—Cleo's Rochester, 103, Laidley, $24.40, $7.40, $3.40; Norcross, 91, Peternel, $3.40, $2.20, Escapader, 119, Garner, $2.20.

Ninth race, one mile—Shasta Sol, 100, Buck, $31.20, $14, $5.20; Cancellation, 108, Creps, $5.80, $3.60, Is. 108, Fator, $3.80.

Overnight Entries

First race, four and half furlongs—Trek Jour, 107; Golden Laura, 107, Nani Hawaii, 107; Tondeleyo, 107, La Cometa, 111; Marjory Seth, 111, Sally M., 115; Waikiki, 115.

Second race, six furlongs—Mi Amigo, 100; Mint Julep, 104, Collinor, 105; Hidden Money, 106; Col. Lit, 110; Chiapas, 110, Fennon, 111, Kentucky Smiles, 111, Pat Carter, 116, Bugler, 116.

Third race, mile and eighth—Doc McMahon, 104, Latalin, 106, Dustman, 110; Solimente, 111; Monopoly, 112, Senator Donlan, 112, Bean King, 117; Harry Maxim, 120.

Fourth race, one mile—Little Phil, 95; Woodery, 101; Yokohama Girl, 104; James B. Brown, 110, Vanderburg, 110; Wonder Light, 106, Gold Boy, 111, Great Finisher, 115.

Fifth race, five furlongs—El Mirasol, 98, Baggage King, 107, Little Shasta, 110; Lucky Lou, 110, Mary Dear, 110; Black Sand, 110, Smart Horse, 112; Baleful, 113, Jay Roberts, 113; Darrell J., 113; Lassen White, 113; Harrigan's Heir, 113, Kinetic, 113; Little Less, 113.

Sixth race, five furlongs—Jack Alexander, 96; Shasta King, 96, Saucy Miss, 96; Runolathe, 100, Runclar, 100; Easter Bells, 108, Thistlewood, 110; Runstar, 113.

Seventh race, mile and sixteenth—Lady Leonid, 99; Seth's Memory, 105; Normanna, 105, J. McNulty Jr., 115, The Falconer, 113; Extra Edition, 115.

Eighth race, mile and seventy yards—Whiff, 104; Nebraska Lad, 106; Keala, 106; Hackamore, 106; Jay Mac, 106; Wrecklane, 106, Trap Net, 109; Spirea, 109; Chilliwack, 111; Tight, 111.

Ninth race, six furlongs—Polly Atwell, 98; Friend Joe, 103; Poppina, 105; Lockdale, 111, Picnic, 111; Coffield, 111; Norfield, 111; Rochester II, 112; Miss Emert, 113; Lady Rose, 113, Hands Up, 113, Chopsticks, 114.

Vezina Very Low

CHICOUTIMI, Q., March 11.—The condition of Georges Vezina, who was seriously ill in a hospital here, was reported tonight as very low and little hope is held for the former Canadien goalkeeper's recovery.

Basketball Play-Offs

LADYSMITH, March 11.—Ladysmith made a clean sweep of the British Columbia play-off games staged here on Wednesday evening. Their intermediate "A" team defeated the Nanaimo boys to the tune of 31 to 24. The junior boys' tussle was won by the local team, who came out on the long end of a 16-5 score. The intermediate "B" game proved a walkaway, Ladysmith downing Nanaimo 61-26. By virtue of their victories, these three teams will journey down to Victoria Saturday and take on the Falcons, Greys and the First United Juniors in the semi-finals of the British Columbia championship play-offs.

THREE CHAMPIONSHIP GAMES FOR SATURDAY

Ladysmith Sending Down Trio of Teams to Compete Against Locals in Basketball Semi-Finals

Victoria will be host to three visiting hoop teams this Saturday, when mediate A. Intermediate B, and Jun-Ladysmith sends down her interior boys teams to play three local teams in the semi-finals for the British Columbia basketball championship. The teams that will oppose the visitors will be the Falcons, Greys, and the First Presbyterian Juniors, these being the winners of the spective divisions in the Sunday School League.

Tonight will see the C.P.R. seniors, winners of the Victoria championship, in action against the Duncan senior men in the semi-finals of the British Columbia championship. The game will be played in Duncan, and a record attendance is being looked for. These two teams have met once before this season, the C.P.R. coming out on the long end of the score by three points. The winner of tonight's game will travel to Vancouver in the next week or so and play the pick of the Mainland for the provincial title and the right to go East for the Dominion championship. The following are the names of the players who are making the trip this evening: Vernot Jones, Johnny Brindley, Tommy Wechter, Stan Moore, Ted Dunn, Mertie Dunn and Bill Passmore. A large following of local fans are making the trip to help the C.P.R. along.

Hillcrests Win Hockey Game From Empires

The Hillcrests and Empires met at the Arena on Wednesday evening in a fast hockey tilt. On a previous occasion these teams had battled to a five-all tie and each was out to win. The final score was two to one in favor of the Hillcrests. Givens scored the forst goal for the Empires, Dewey evening after a pretty piece of combination play with Poyntz. With five minutes to go Davey covered himself with glory by sagging the hemp for the winning counter. The line-up was:

Hillcrests	Position	Empires
Redhead	Goal	Wright
Poyntz	Defence	Givens
Mulcahy	Defence	Milne
Davey	Forward	Holman
Davidson	Forward	Johnson
Fraser	Forward	McKay
McConnell	Substitute	Dunn
Butler	Substitute	

EASTERN HOCKEY

St. Patricks Beat Canadiens Five to Three—Maroons Trim Americans Five to One

TORONTO, March 11.—St. Pats drew up on even terms with the New York Americans for fifth position in the National Hockey League standings by defeating Canadiens here tonight, 5 to 3, with the Americans losing to the Maroons.

MONTREAL, March 11.—Montreal Maroons added to their margin in second place in the National Hockey League when they trimmed the New York Americans here tonight, 5-1.

English Soccer Clubs Now in Home Stretch

Eligibles for Final Honors Now in Gruelling Run to the Wire—Odds in Favor of Huddersfield Town—Bury Have Opportunity to Push Further Ahead at Expense of Leeds United

LONDON, March 11.—The league race in English soccer has now reached the three-quarters post and the eligibles have settled down to a gruelling run in the home stretch. The odds are in favor of Huddersfield Town, who are performing with every prospect of coming in easily, but such is the uncertainty of the game that the championship is not likely to be established until the curtain is finally rung down. At the moment Huddersfield have a clear lead over all competitors, being six points ahead of Sunderland, seven in front of Bury and eight in the lead over Arsenal. The Yorkshiremen, who were long deprived of any chance in cup honors, are already consoling themselves with the thought that at least the league is once more theirs. But with another ten more games to go strange things are liable to happen.

On Saturday Huddersfield entertain Manchester United. Despite the ranking of the Old Trafford club in the league they are not by any means out of the running.

Sunderland, who have not been engaged since the last Saturday in February, meet Liverpool on the former's ground. Their league prospects are not particularly bright nor have Liverpool any hopes in that direction.

Bury's performance this season has been one of the pleasant features of the league and on Saturday they have an opportunity to push still further ahead by entertaining Leeds United. The other games are not particularly interesting except for the possible chances toward the bottom end of the table, where Burnley and Manchester City are threatened with relegation. Burnley travel to Blackburn in the remote hope of being able to accumulate sufficient points to strengthen an already feeble grasp on first division membership, while Manchester City play host to West Ham.

Miss Ryan Wins

MIAMI, March 11.—Miss Elizabeth Ryan, Santa Monica, California, won the championship of the Dixie tennis tournament here today from Miss Mary K. Browne, New York, 6-3, 8-6.

Bud Davies Matched With Tommy O'Brien

VANCOUVER, March 11.—Bud Davies, the Vancouver bantamweight, and Tommy O'Brien, of Portland, have been matched to meet in a fen-round battle on the opening card at the Arena here on Friday, March 26. O'Brien and Davies recently met three times in Portland in what were declared to be the most sensational bouts ever seen in a Portland ring. Each secured one decision and the third meeting resulted in a draw verdict.

Matchmaker Jack Allen is lining up a strong supporting card for the opening card and plans to show Harvey Holliday, the sensational Vancouver youngster, and Big Bill McKenzie on the same card against the best opponents available. Davies is already in active training for the bout and O'Brien is due to arrive in a few days to finish his preparations for the fracas.

LEAGUE BILLIARDS

Great War Veterans Win From Canadian Legion in Interclub Match After Keen Fight

The last match of the week in the Interclub Billiard League was played last evening at the Canadian Legion's quarters between the Great War Veterans and the Legion before a strong gathering of members from the various clubs, and resulted in a win for the Great War Veterans. The scores were as follows:

Canadian Legion

S. Smith	150
G. Burnett	150
J. G. Dobbs	97
A. Mudge	120
Total	517

Great War Veterans

Geo. Cunliffe	127
J. Food	138
Jno. Railton	150
P. A. Rayner	150
Total	565

The next match will take place at Work Point Barracks on Tuesday next between the Garrison Sergeants' Mess and the Canadian Legion.

SASKATOON MAY SEE LAST GAME TONIGHT

Record Crowd Assured for Sheik-Cougar Contest—May Be Last Pro Hockey There

SASKATOON, March 11.—When the Victoria Cougars, world's professional hockey champions and holders of the Stanley Cup, skate out against the Saskatoon Sheiks at the Arena, Friday night, for the opening game of the semi-final round of the Western Hockey League play-off series, they will be greeted by the largest crowd that ever attended a hockey contest in this city.

At a late hour tonight less than 200 reserved tickets were left at the headquarters of the Saskatoon hockey club, after the pasteboards had been placed on sale Thursday morning.

Interest in the forthcoming series between the Victoria and Saskatoon clubs is heightened by the fact that tomorrow night's game may mark the passing of professional hockey from the city. Numerous rumors have placed the Saskatoon Sheiks in new uniforms for next Winter, and, although the local owners deny that any deal has been completed for the sale of the Saskatoon franchise, few local fans hold out any hope of the club being retained here for next Winter.

Mickey Ion and Carl Battell will handle Friday night's game, with Ion as the senior official. From present weather conditions the ice will be in excellent condition for tomorrow night's contest.

Saanich Thistles Meet High School Saturday In Junior Football

Saanich Thistles will meet the Victoria High School on Saturday in the semi-final round of the Lower Island junior football cup series at Central Park at 2:45 p.m. Payne will referee.

The Saanich Thistles team will be selected from the following players: Rose, Kennedy, Price, Miller, Crowe, Gandy, Campbell, Minnis, Burns, Ivings, Smith, Price and Kelman. Players will meet at 2:40 p.m.

Nanaimo Gun Club Elects Its Officers

NANAIMO, March 11.—At the annual meeting of the Nanaimo Gun Club held last evening, officers for the coming year were elected as follows:

Honorary presidents, Hon. Wm. Sloan and Mr. John Hunt; honorary vice-presidents, Oliver Eby and Thomas Weeks; president, Frank Parks; vice-president, V. B. Harrison; secretary-treasurer, C. D. Martin; captain, Wm. Martin; vice-captain, H. Dendoff; executive committee, D. Mackie, Wm. Hoggan, Kim Cameron, Bert Parks, F. Botley and Jas. Gordon.

The first trophy shoot of the season will be held March 14, being in competition for the Forelimmer Cup.

Old Country Football

LONDON, March 11.—During a match in the second division of the English Football League today, Powell, of the Wednesday, and Benoon, Swansea goalie, got into a mix-up and were both ordered off the field.

The game, which was played at Swansea, resulted in a draw, two goals all.

PARIS, March 11.—The British army team defeated the French army team in the second match of the international triangular soccer tournament today, 2-0.

LONDON, March 11.—In a Rugby Union game played today Skewan defeated Swansea by a score of 14 to 10.

West Road Basketball

BRENTWOOD, March 11.—The basketball games in the West Road Hall between the Y.M.C.A. Flashlights and the West Road resulted in a win for the West Road by 40-32. The game between E. G. Priors and the West Road resulted in a win for Priors, 41-38.

The line-ups were:

Y.M.C.A.—H. Estlin, G. Brown, W. Hall, R. Patten, P. Patterson.

West Road—R. Kersey, C. Sluggett, T. Peden, J. Lennan, W. Turgoose.

Priors—R. Darcus, Partington, Nichols, Wright, Patten, Hole.

Owing to the Saanich Athletic Association holding its annual ball on the same day, there will be no game in the hall tonight, Friday, March 12.

City League Basketball

Sons of England, High School Girls and James Bay Men Win Last Night's Games

The Sons of England basketball team came through with a fine win over the Hudson's Bay quintette last night in the City League, the final score being 19-11. The ladies' B tussle was a walkaway for the High School girls, who whitewashed the Hudson's Bays to the tune of 21-0, while the men's A game went to the James Bay outfit, who downed the Victoria College, 21-11.

The Sons had a hard time with the Bays in the class C fixture, and were forced to uncork all their speed to pull through on the long end of the score.

Hole refereed, and the teams were:

Sons of England—Knott, Macedo, Sellers, Gandy, Stubbs, Latham and Thomas.

Hudson's Bays—Addie, Mitchell, Tripp, Watson, Woodley, Shimpton and Hanson.

Victoria High had things very much to themselves in their game with the Hudson's Bay girls. The half-time score was 14-0. For Victoria High School, Torrie Rennie was the star of the game and accounted for fourteen points. The teams lined up as follows:

Victoria High School—Christopher, Welsh, Rennie, Edwards, Harris and Lea.

Hudson's Bays—Hooper, Brogan, Mathews, Letham, Mathews and Freestone.

The Victoria College boys failed to master the puzzling combination of the Bays. Two points only separated the teams at the rest period, but the Bays made sure of the game in the second period and outscored their opponents 12 points to 4. The teams were:

James Bays—Lupton, Davey, Butler, Goodacre, Hole and Wright.

Victoria College—Waddington, Tervo, Jeffery, Fletcher, Whitely, Little and Christie.

Monday's Games

City League games for Monday night at the Armories will be as follows: Men's C Sooke vs. Sons of England, Men's A Sooke vs. Saanich; Men's B Sons of England vs. Y.M.C.A.

Sportive Punches

By the "Old 'Un"

The change of season from WINTER to SPRING is the time when "play-offs" and "play-downs" for championships in various kinds of sports are so numerous that it is hard to keep track of them all.

• • • • • • • •

Hockey, basketball, Rugby, soccer and the rest of them! What with city championships provincial championships and Dominion championships verily competitive sport of today is very much more complex than it was less than a generation ago.

• • • • • • • •

So long is the process nowadays of "finishing off" a championship series that it means that play in certain sports gets prolonged really beyond the season to which it rightly belongs.

• • • • • • • •

When the prairie hockey teams have to play their near-final games on sugary or watery ice interest is apt to dwindle in the game.

• • • • • • • •

And when Rugby teams have to finish off their schedule in weather more suitable to lawn tennis or cricket there is not that enthusiasm remaining that there is when there is a nip of frost in the air.

• • • • • • • •

As for soccer, the Dominion-wide competition nowadays has resulted in its being an all the year round game for those Western teams which are lucky enough or skillful enough to get into the play-offs for Dominion honors.

• • • • • • • •

And that, of course, is due to the fact that the climate we have here in the Winter is not enjoyed in other parts of Canada where they have to wait to play their soccer until after what we regard as the natural football season, Winter is over. You can't play soccer in six feet of snow.

• • • • • • • •

Speaking of soccer our WEDNESDAY LEAGUE seems to have come right into its own this year.

• • • • • • • •

The class of football has been very good and the competition keen, while the interest has been maintained right up to the concluding stages of the competition for "coveted silverware."

• • • • • • • •

MR. MILTON had some very nice things to say in a recent article concerning Victoria's Saturday soccer, and what he said about the Saturday players might without doubt be applied with equal truth to the mid-week competitors.

• • • • • • • •

Soccer was in a poor way here not so very long ago, but it seems to be making a real comeback, which is a matter for congratulation, especially in a place like VICTORIA, where the conditions for playing the game are, taking it all and all, so good.

• • • • • • • •

Though it is true we do need one or two more grounds really worthy of a place of this character.

BETTING CONFIRMS FAVORITES' STANDING

Zionist and Sprig Still Lead in Public's Favor for National and Lincolnshire

LONDON, March 11.—Today's call-over of the betting odds for the Lincolnshire Handicap and the Grand National confirmed the positions of Zionist and Sprig as respective favorites for the two great races.

The betting on the Lincolnshire today was as follows: Seven to 1 against Zionist; 100 to 7 against Tom Pinch and Nothing Ventura; 15 to 1 against Donxelon and First Edition; 100 to 6 against Brighter London.

For the Grand National: Sprig, 7 to 1 against; Koko, Double Chance, 100 to 9; Old Tay Bridge, 100 to 8; Master Billie, 100 to 7; Bright's Boy, 18 to 1, and Silvo, 20 to 1.

LONDON, March 11.—The scratching from the Grand National entry list of Foxfoot, T. K. Laidlaw's colt, leaves the Couthewalt stable without an entry, Fly Mask having been killed in a chase accident, February 13.

Fred Archer's Double Chance, winner of the Grand National last year, who slightly injured a foot recently, went remarkably well in a three-and-one-half-mile workout today, pulling up sound and well.

VARSITY CREWS NEAR FINISH OF TRAINING

LONDON, March 11.—Interest in the interuniversity annual boat race on the Thames, which will take place on Saturday, March 27, at noon, is growing daily. The rival Oxford and Cambridge crews finished their intermediate spell of training on the upper Thames yesterday and were out again this morning, when the Cambridge coach Escombe took his crew over the full course from Putney to Mortlake, a distance of 4¼ miles, rowing at a slow stroke, with a series of easy spells.

Oxford, coached by Harold Barker, was out for half an hour this morning and rowed at 34 strokes for a minute.

Both crews will probably have a full course trial on Saturday.

With one exception, the annual Oxford-Cambridge boat race since the war was won by Cambridge, the one exception being Oxford's victory in 1923.

Helen Wills Wins From Joan Ridley

NICE, March 11.—Helen Wills won another easy victory on the tennis courts today when she advanced a step in the women's singles of the Nice tournament by defeating Miss Joan Ridley, a member of the British Wightman cup team, 6-0, 6-2.

Palm Beach Tennis

PALM BEACH, Fla., March 11.—Takeitchi Harada, Japan, and Vincent Richards, Yonkers, advanced to the finals of the Florida championship tennis tournament here today.

Harada defeated Francis T. Hunter, New Rochelle, 6-4, 6-2, 6-2, and Richards eliminated Jerry Lang, of New York, 6-1, 6-1, 6-1, in the semi-finals.

SCHAEFER'S TITLE PASSES TO GERMAN

PHILADELPHIA, March 11.—Eric Hagenlacher, of Germany, tonight dethroned Jake Schaefer, of Chicago, world's 18.2 balk line billiard champion, finishing the third and final 500-point block with a lead of 1,500 to 1,344.

Do You Feel Fit?

If Not, Join the

Y. M. C. A.

If So, We'll Make You Fitter

Sphinx Again Visible After Long Centuries

EXCAVATED from the drifting sands of the Libyan desert, in Egypt, the paws of the Sphinx have been brought to light after many centuries. The passengers making the World Cruise on the Canadian Pacific liner Empress of Scotland were among the first to see the excavations which have been going on for the last year under the direction of the Harvard Foundation. It is noteworthy that the Sphinx's head is protected by scaffolding so as to hold it intact during the excavations.

FRENCH MAYOR TAKES PROFITS FROM SMOKE

Amusing Tale Told of Socialist Deputy Who Utilizes Price Increases to Strengthen Position

PARIS, March 9.—The annoying increases which have been voted and are going to be voted in the price of tobacco have resulted in many unusual incidents in France, as all the world attempted to lay in a supply of smoking supplies before the new rates went into effect.

One of the most amusing is tha tale of the astute Socialist Deputy who utilized the price increase voted by his colleagues both to strengthen his position in his home constituency and to materially add to his personal financial resources.

As soon as it became evident that the price of tobacco was to be raised this deputy immediately invested 30,000 francs he had saved in the ordinary cheap cigarette which then cost 1.10 francs. His hoard he transported to the Hotel de Ville of his native village over which he had the honor of presiding as mayor.

When the new law was promulgated raising the price to 1.50 francs his fellow townsmen were indignant and his electors protested. But the mayor called some of them aside and announced mysteriously that, thanks to his special connections in Paris, he would for a short time be able to supply them with cigarettes at 1:30 a package.

His electors thought him a marvel. He quickly exhausted his stock at a profit of 5,400 francs and gained in his village 200 votes.

With a new increase in the tobacco price imminent he is now repeating the same tactics, confident this time of 10,000 francs profit and 300 new votes.

TENNIS STAR BARRED

German Lady Champion Gets In Dutch for Disobeying Orders From Tennis Headquarters

BERLIN, March 11.—The German Tennis Federation today barred Frau Neppach, woman champion of Germany, from all participation in German tennis tournaments until further notice. This penalty was assessed because she had disregarded the federation's orders forbidding her to enter competition on the Riviera.

Frau Neppach recently returned hurriedly from the Riviera, where she was defeated decisively by Helen Wills, the American champion.

"In introducing you to my friend, the lecturer, I ought to say that he is not so stupid as he looks," remarked the would-be humorous chairman.

"That," said the lecturer, without a smile, "is just the difference between the chairman and myself."

Lovely New Spring Colors

Myriad Hues Taken From Nature's Pallette to Deck the Season's Modes

The colors prophesied for the Spring are very different from the crude gay yellows and greens and skyblues that are associated with that cheerful season (says the Manchester Guardian). There is none of the candid optimism which poets and the general look of things make us feel are appropriate to the sight of birds' eggs and the blunt noses of hyacinths pushing through the soil. In clothes, at any rate, subtlety is to be the fashion, with colors reminiscent of the time when people embroidered sunflowers on curtains and yearned over lilies.

These are the chosen ten, stated by experts to be the season's favorites:—

1. Chartreuse, not as healthy as lettuce and paler than almond.
2. Palm green is the other green, and is tha old myrtle renamed.
3. Sahara is the desert sand with the sun shining on it.
4. Biskra will be called "bois de rose" by people who have known it all the Autumn under that description.
5. Cloud, a very grey cloud, almost aluminum, but pleasant because grey has been out of favor for so long.
6. Air Force is the grey-blue uniform of that adventurous service, and is a good color for evening wear.
7. Rose Marie, red, with a splash of wine in it.
8. Foxglove is more pink than most foxgloves, and the sort of bluish pink that few people can wear.
9. Dawn suggests the "shepherd's warning" type of sunrise. It is the after-glow of a rosy dawn.
10. Oak Apple is a pretty pale brown for fair women rather than brunettes.

Yellow for Breakfast

Buttercup yellow or bright orange is the right color for the breakfast table, when nerves are on edge and the senses crave for sunshine (says a Daily Telegraph writer). Breakfast is the meal that really needs the most care in preparation—though it seldom gets it—and lukewarm tea, bacon as brittle as glass, and flabby toast are too many people's portion. By lunchtime most of us are feeling brisk and businesslike, and at dinner the lamps are lit and a pleasant evening looms ahead; but breakfast has none of these artificial aids and must succeed or fail on its own merits. While the day is still untried, all one's work and worries still to come, the mind is peculiarly open to impressions. More people than admit it feel a sense of dread or nervous apprehension in the morning which breakfast can do much to soothe or aggravate. Bright yellow is not only cheerful in itself, but has a mysterious reassuring quality very grateful to the nervy temperament.

Colored Linens

A white breakfast-cloth is cold and cheerless in the early morning, but a checked white and yellow is gay, or a plain orange linen. A jar of marigolds adds a further touch of brightness to the table, and the breakfast service should harmonize. There is a great variety of china in yellow or orange. One very attractive service has a very deep cream background and cherry design in bright but subdued coloring, and a white service with a bold impressionistic pattern of fruit in yellow, orange, and a soft brown-black is both cheerful and artistic. Another friendly pattern is carried out in plain buttercup yellow, with a narrow band of white and a hair-line of black at the edge.

VETERAN CONVICTED OF MANSLAUGHTER

Belleville Bank Messenger Found Guilty of Slaying Drug Store Clerk—Murder Charge Fails

BELLEVILLE, Ont., March 11.—"Guilty of manslaughter" was the verdict returned by assize court this evening against David Moon, in connection with the shooting of Clayton McWilliams and John McGie, in a drug store here on April 6. Moon had been tried on a charge of murder. The jury deliberated for six hours on the evidence. Sentence was deferred till Saturday morning.

On April 6, 1925, David Arthur Moon, bank messenger, walked into a drug store at Belleville, where Clayton McWilliams was employed as a drug clerk. Without any warning and in the presence of three young women, Moon was alleged to have drawn an automatic pistol from his pocket and shot McWilliams, who, it is allegad, had been paying attention to Moon's wife.

Medical evidence was submitted at the trial to show that injuries suffered by Moon during the war, when he was blown up twice, had affected his mentality.

Congress on Forestry Is Being Organized

LONDON, March 10.—An international congress on forestry is being organized by the Italian Government and is expected to meet in Rome next May. The Governments of the various Dominions have been invited to send delegates.

"Why did you buy such a big piano if you only play it in the middle?"—Buen Humor, Madrid.

Canadian Ruggers to Receive Final Talk At Y.M.C.A. Tonight

A short talk on the finer points of the game will be given by Coach Ernie Cook tonight at the Y.M.C.A. at 8 o'clock to the Canadian rugby squad, which will meet the Native Sons of Vancouver tomorrow afternoon at the Willows oval, commencing at 3 o'clock, in an exhibition match. All members of the team are urged to attend.

Stecher Runs Away And Forfeits Title

BOSTON, March 11.—Joe Stecher, claimant of the world's heavyweight wrestling championship, forfeited his claim to the title to Joe Malcewicz, of Utica, N. Y., here tonight. Stecher, who was matched to meet Paul Bowser's unknown, jumped from the ring when Malcewicz stepped through the ropes and failed to return within the ten minutes given him by referee Leon Burbank.

Two Ottawa Men Held For Detective's Death

OTTAWA, March 11.—The Ottawa police were in receipt today of official information regarding the arrest at Alpena, Mich., of two men from this district wanted at Norwalk, Ohio, for the murder there, February 18, 1926, of Frank Magrath, railway express detective. The men, who are relatives, gave the names of James and Maynard Lyons.

STOP CATARRH! OPEN NOSTRILS AND HEAD

Says Cream Applied in Nostrils Relieves Head-Colds at Once

If your nostrils are clogged and your head is stuffed and you can't breathe freely because of a cold or catarrh, just get a small bottle of Ely's Cream Balm at any drug store. Apply a little of this fragrant, antiseptic cream into your nostrils and let it penetrate through every air passage of your head, soothing and healing the inflamed, swollen mucous membrane and you get instant relief.

Ah! how good it feels. Your nostrils are open, your head is clear, no more hawking, snuffing, blowing; no more headche, dryness or struggling for breath. Ely's Cream Balm is just what sufferers from head colds and catarrh need. It's a delight. (Advt.)

MONEY DEMANDS OF EX-RULERS OPPOSED

Financial Requests of German Royalties Cause Stir of Refusals in Industrial Centres

BERLIN, March 9.—Many thousands of Germans protested in Berlin and other especially industrial centres against compliance with the financial demands of the ex-rulers. Very strong language was used by the speakers who addressed the immense crowd, and emphasis was laid everywhere on the assertion that the ex-rulers deserted their colors and broke faith with their subjects.

It was argued by all the speakers that the ex-rulers obtained all they possessed from the people, and that when they laid down their crowns and abandoned their posts they forfeited their right to the property they had accumulated as rulers. It was maintained that the ex-rulers used the property and the money they are squeezing out of the Republic to further their campaign to regain their crowns, and that Republicans can hardly be expected to finance an anti-Republican revolution.

Only in one case, namely in Charlottenburg, was there a conflict between extreme Nationalists and Communists. Some of the Nationalist hotheads fired revolver shots into the crowd and at their opponents, injuring several. The youths who fired the shots tried to run away immediately after but were caught by the police.

When the Communist demonstration in the Unter den Linden was ended the police found a perambulator filled with suspicious-looking packages chained to the railings by the side of the steps leading to the entrance to the Royal Palace. On it was in large letters, "Indemnity for William II," and after opening a corner of the parcels the police found that the indemnity consisted of inflation period paper money.

Love Letters of Victor Hugo Sell Cheaply

PARIS, March 10.—One of the most remarkable collections of love letters on record—more than 15,000 of them—written by the ex-actress Juliette Drouet to Victor Hugo, between 1833 and 1883, brought less than $700 when put up at auction recently.

This actress whom Hugo loved, retired from the stage and lived a life of seclusion for fifty years. Almost every day during that period she wrote the noted author a letter, as he had asked her to do, although they were seeing each other regularly as well, and this collection, an average of some 300 letters a year, was carefully preserved at the express wish of Hugo himself.

Gustave Simon, who, as executor of Victor Hugo's will and personal friend of Juliette, says that the letters will disappoint anyone in search of a thrill, as they are nothing but a collection of empty phrases, "full of adulation and adoration, far from giving that reflection of the inner life of the lovers."

The collection might have realized a higher price had not a Paris bookseller notified the auctioneer, as soon as it was put up, that he owned the copyright and so the purchaser could only obtain material possession, but could not publish them.

Dismal Dick—"Funny, sin't it, 'ow a bloke never gets what he wants?"

Cheery Charles—"Aw, I dunno. I remember when I was a nipper I was always wishing for long trousers, and now I wears 'em longer than any man in the world."

CORBY'S

SPECIAL SELECTED CANADIAN RYE WHISKY

Bottled in Bond under Dominion Government Supervision.

The Quality Whisky of Canada — since 1859

This advertisement is not published or displayed by the Liquor Control Board or by the Government of British Columbia.

SOLD BY

MAYNARD'S SHOE STORE

649 Yates Street "Where Most People Trade" Phone 1232

SOLD BY

Hudson's Bay Company.

INCORPORATED 2ND MAY, 1670.

LECKIE

Style Footwear

A STRIKING example of Leckie's skillfully-made footwear—this men's dress boot is a semi-conservative model, with the stamp of quality, style and craftsmanship in every line. 'Made in the West for the West. Ask your shoe man for Leckie's.

J. LECKIE CO., LIMITED
Vancouver, B. C.

SOLD BY

THORNE'S SHOE STORE

648 Yates Street Phone 2101

SOLD BY

STEWART THE SHOE MAN

1321 Douglas Street Phone 2405

Companies' Printing

Prospectuses and Reports
Financial Statements
Share Certificates
Application and Receipt Forms
Share Registers
Minute Books, Etc.

Complete Loose-Leaf Share Register System, Sheets and Binders Always in Stock

Also

LOOSE-LEAF LEDGERS

Commercial and Fine Printers

THE COLONIST

Phone 197 1211 Broad Street

Give Close Attention to the Hardware in Your New Home

THERE is wonderful satisfaction and a great deal of pleasure in seeing that new home go up. You watch the building operations with pardonable pride and long for the day when you "move in."

Just as a cheap looking hat will mar the appearance of the new suit or costume, so will poor **Hardware** mar the appearance of an otherwise well-built house. **Be particular—be fussy, about the hardware** that goes into your new home. Specify to your contractor that you want Hickman Tye Hardware—or come yourself and see how moderate in price **good hardware is.**

Hickman Tye Hardware Co., Ltd.

Store Phone 59 554-556 Yates Street Office Phone 2043

Important Notices, Employment, Business and Professional Directory, Wants, Etc.

The Daily Colonist
INDEX TO CLASSIFIED ADVERTISEMENTS

For the convenience of those who wish to refer to any special advertisement in the Classified Columns, the following list has been alphabetically arranged, and each classification furnished with a number, viz.:

COMING EVENTS 1
MALE HELP 2
TEACHERS WANTED 35

The numbers shown on the right side of each heading appear in consecutive order in the columns. The alphabetical arrangement is not consecutive.

Acreage—For Sale 40
Acreage—To Rent 41
Acreage—Wanted 42
Agents—Wanted 50
Announcements 1-A
Autos for Hire 30
Automobiles 28
Business Opportunities 52
Billiards and Pool 55
Boats and Launches 56
Business Directory 37
Coming Events 1
Cycles and Motorcycles 26
Church Notices 9
Dancing 37
Dressmaking 9
Educational 6
Farms for Rent 46
Farms for Sale 45
Farms Wanted 47
Flats and Apartments to Rent 91
For Sale—Miscellaneous 13
Furnished Rooms Wanted 97
Furnished Rooms to Rent 93
Financial 51
Houses for Sale 89
Hotel Directory 93
Housekeeping Rooms to Rent 99
Lost and Found 22
Music 7
Violin 7c
Singing 7b
Piano 7c
Miscellaneous 19
Money to Loan 53
Personal 55
Professional Directory 31
Property for Sale 44
Properly Wanted 46
Poultry and Livestock 27
Room and Board 15
Room and Board Wanted 15
Summer Resorts 41
Societies and Lodges 4
Situation Wanted—Male 3
Situation Wanted—Female 5
To Rent—Houses 23
To Rent—Furnished Houses 26
To Rent—Miscellaneous 11
To Exchange 8
To Lease 21
Teachers Wanted 35
Timber Brokers 98
Wanted—Male Help 2
Wanted—Female Help 5
Wanted to Rent—Farms 43
Wanted to Rent—Acreage 41
Wanted to Rent—Flats and Apartments 91
Wanted to Rent—Houses 89
Wanted to Rent—Furnished Houses 95
Wanted to Rent—Miscellaneous 13
Wanted—Housekeeping Rooms 95
Wanted to Buy—House 89
Wanted to Borrow 53

CLASSIFIED ADVERTISING RATES
One and one-half cents a word each insertion, nine cents a word a week, with a minimum of 12 words: cash with order. No advertisement accepted for less than twenty-five cents.
Death and Funeral Notices $1.50 first insertion, $1.00 for each additional insertion. Marriages, Card of Thanks and In Memoriam Notices, $1.50 per insertion.
Birth Notices, $1.25 per insertion.
Business or Professional Cards of four lines or under, $5.00 per month. Additional space at $1.00 per line per month.

BIRTHS, MARRIAGES, DEATHS

DEATHS

WYATT—On the 10th inst. at the family residence, 211 Kingsmill Street, there passed away Mrs. Ada Wyatt, aged fifty-nine years, a native of Middle Shropshire, England, and youngest daughter of the late Mr. John Parry. Following the death of her husband, the late Mr. Thomas Henry Wyatt, she moved in this country and took up her residence at Nelson, B.C., after which she moved to this city in 1916, being a resident ever since. She leaves to mourn her loss one son, Frederick J. W. Wyatt, of Trail, B.C., one daughter, Mrs. D. A. McLean, also of Trail, B.C., and one son, Allmon E. Wyatt, of this city, a cousin, Miss K. Bromley, and an adopted daughter, Miss S. Morris, also of this city.
The remains are resting at the Thomson Funeral Home, 1625 Quadra Street, from where the funeral will take place on Saturday afternoon, at 2 o'clock, after which the remains will be laid to rest at the Royal Oak Burial Park.

CARD OF THANKS

Mr. Alex. Anderson, Mr. and Mrs. John Whittaker and family take this opportunity of expressing their appreciation to the doctors and nurses of the Royal Jubilee Hospital, also thanking the many friends for the kind words of sympathy and for the many beautiful flowers sent during their recent sad bereavement.

CARD OF THANKS

Mr. Wm. Arden and family desire to express sincere thanks to many friends for their kind words of sympathy and help, and for the many beautiful flowers sent during their recent sad bereavement in the loss of a loving wife and mother.

FUNERAL DIRECTORS

SANDS FUNERAL CO.
Office and Chapel: 1815 Quadra Street
Phones 2306 and 6635

THOMSON FUNERAL SERVICE
F. L. Thomson, Funeral Director
Formerly of Winnipeg, Man.
We are the second oldest established Funeral Co. in Victoria. Licensed Embalmer, and Lady in Attendance.
Our Prices Are Always Reasonable
Phone 498, Night or Day
1625 Quadra Street

S. J. CURRY & SON
Funeral Home
Office and Service Room
839 QUADRA STREET, cor. BROUGHTON
Phone 910
Licensed Embalmer
Graduate Nurse in Attendance
We Are at Your Service, Night or Day

FLOWERS—FUNERAL DESIGNS

CORNER FLOWER SHOP. Phone 1249. View and Broad. Funeral designs to your order. We grow our own flowers.

MONUMENTAL WORKS

J. MORTIMER & SON—Stone and Monumental work. 739 Courtney Street. Phone 1802

STEWARTS MONUMENTAL WORKS LIMITED. (Office and yard, corner May and Asylum Streets, near Cemetery. Phone 4417.

COMING EVENTS 1

CHILDREN'S St. Patrick's Masquerade, W.B.A., Rose Court, new A.O.F. Hall, March 15, 6 to 7:30 p.m. Eleven prizes. Hunt's orchestra. Supper. Admission 25c.

DANCE—All One Family Dance Club, Saturday night, 8:30. A.O.F. Hall, Cormorant Street. The Club Orchestra. Invitations only.

REUNION OF VICTORIA, 1842—The Lady Douglas Chapter, I.O.E., is holding a tea at Empress Hotel on Monday, March 15, from 3 to 5, to celebrate above event. Interesting addresses and good programme provided. Tickets, including refreshments, 50c.

KING'S Daughters' Daffodil Tea at Mrs. Henry Croft's residence, Mt. Adelaide, Esquimalt, Thursday, March 18th, 2-5.

NEW Friendship Club dance, Saturday night, in Chamber of Commerce. Prize fox trot. Everybody dances. Charlie Hunt's orchestra. 8:30 till 11:30. Gents 50c, ladies 25c.

ST. Patrick's Masquerade, new A.O.F. Hall, Monday, March 15. Good prizes. Refreshments. Hunt's Orchestra. Dancing, 8 to 12. Admission 50c.

VICTORIA Quoit Club—Scotch Dance, Orange Hall, Friday, March 12, at 8 p.m. Gents, 50c; ladies, 25c. Refreshments.

W.A. TO Can. Legion whist drive, tonight, 8; highest scorer and five good prizes. Admission 25c.

WANTED—MALE HELP 2

ENGINEERS coached for certificates. W. J. Winterbourn, 331 Central Building.

MEN wanted to learn auto tractor engineering. Write or call, Hemphill's Auto Engineering School, 25 Hastings St. E., Vancouver, B.C.

WANTED—Motor Mechanics and Motor Boat Engineers. Experience not necessary if you are willing to learn at the Training Institute for the Motor Industry. High-grade modern cars enable pupils to drive and repair any car on completion. Unlimited training until proficient. One inclusive Fee. Free introduction to positions. Special facilities for our owners and ladies. INTERNATIONAL SCHOOL OF ENGINEERING
810 View Street, Victoria

FEMALE HELP WANTED 3

LADIES wanted to learn beauty culture, under the Major System of Beauty Culture. We pay you while learning. Write or call, 10 Hastings St. E., Vancouver, B.C.

MANGLE hands, experienced feeders and folders. Apply at once, New Method Laundry, 1015 N. Park St.

SPROTT SHAW School and Rocklands Academy, affiliated. Courses: Commercial, Secretarial, Wireless, Preparatory, Collegiate, etc. Day and evening classes. Phone 28 for prospectus.

SALESLADY, must be experienced. State age and previous experience to Box 187, Colonist.

SHAMPOOING, marcelling, curling, hair cutting, manicuring, paper curling at reduced prices. Phone 3569. H.C. School of Hairdressing, 2nd Floor, Hayward Bldg.

WANTED, reliable girl for general housework, Oak Bay. Sleep in. Phone 5875R.

WANTED—Capable reliable woman, used to children, as general help in family living in Oak Bay, good wages. Phone 5748R2, evenings.

WANTED—Older girl or woman desiring home with small family. Willing to help in house, but not drudge, for good home and small salary. Box 134 Colonist.

SITUATIONS WANTED—MALE 4

BUILDING repairs, alterations, garages, promptly executed. Phone 5175X.

DRAPERY expert, experienced in furniture and carpets, real business getter, 25 years English and Canadian experience. Box 131, Colonist.

FOR house repairs, alterations, garages, store and office fittings, try Smith, 4721R.

GARDENING—Have all your work done by highly qualified and practical men; it pays. We are horticultural experts and give you every satisfaction at reasonable charges. Now is the time to prune your trees and prepare your land. Phone 5575L.

IF you want a carpenter, phone Secretary of local union, 7211L.

JAPANESE boy wants housework. Phone 561. Box 73, Colonist.

KALSOMINING, painting, shingling, leaky roofs repaired. Estimates free. Laycock. Phone 689.

LAWNS and tennis courts laid down, top dressed of grass seed sown. Gardens designed. Phone 7284R.

WANTED—All kinds of carpenter work. Roofs, garages, etc. Phone 7354Y2.

SITUATIONS WANTED—FEMALE 5

COMPETENT stenographer will take position half or full day. Box 132, Colonist.

DRAPERY expert, experienced in furniture and carpets, real business getter, 25 years English and Canadian experience. Box 131, Colonist.

POSITION as mother's help wanted. Apply Box 9911, Colonist.

EDUCATIONAL 6

B.C. DRAMATIC SCHOOL, Victoria and Vancouver. Dancing, Ballet, Ballroom, Elocution, public speaking class and dramatic work. Phone 4301R.

EASTER exams. Special coaching, mathematics, science, High School, College. Phone 1146R.

VICTORIA SCHOOL OF EXPRESSION—MRS. WILFRID ORD. Pupils coached for B.H.C. Festival. Gold medal won 1925. 1712 Fairfield Road. Phone 1313Y.

SPROTT-SHAW School and Rocklands Academy, affiliated. Courses: Commercial, Secretarial, Wireless, Preparatory, Collegiate, etc. Day and evening classes. Phone 28 for prospectus.

SHORTHAND SCHOOL, 1011 Government Street. Business subjects, thorough tuition. E. A. MacMillan, principal. Phone 374.

THE backward and neglected tutored. 301 B.C. Permanent Loan Bldg.

MUSIC 7

BANJO, MANDOLIN, GUITAR, and all stringed instruments taught by W. D. Plowright, 1116 Broad Street. Phone 1852. Res. phone 3117Y1. Hours, 1 to 6 p.m., except Saturdays.

UKULELE and piano lessons, $2 per month; success guaranteed. Box 5729, Colonist.

VIOLIN

ERNEST SEMPLE, violinist and teacher. Phones: Studio 2847 and Res. 2149.

'CELLO

FRANK BALAGNO, 'cellist and teacher. Studio, 815 Princess Ave. Phone 5258R.

SINGING

MARY McCOY JAMESON, teacher of the art of singing. Studio, Room 9 Mohan Building, 1114 Government Street.

PIANO

ADAM HOYD, Piano Studio, 1304 Yates. $1.50 per month. Hundreds visited. Phone 6637L.

CHRIS WADE, piano and theory. Elementary and advanced pupils. Phone 5718L.

MRS. E. SEMPLE, teacher of piano. Phone Res. 2149. Studio 2847.

PIANO lessons for beginners (children). Class method, $1 monthly. Box 2, Colonist.

TO EXCHANGE 8

EXCELLENT seven-room house on Queens Avenue, Victoria, containing four bedrooms and bathroom upstairs, hall, living room, open fireplace, dining-room, kitchen, pantry, cement basement, furnace, wash tubs. Lot, 50x120 in lawn and garden. Price $1,800. Will exchange for quarter or half section in Prairies, Manitoba preferred, but not essential.
JOHN GREENWOOD
1238 Government St.

FOR Sale or Exchange—Tractor, suitable for lumber or general hauling. Pimlay's Garage.

$7,300—VERY fine waterfront property near Victoria; 5 acres good land, splendid water system. Owner would consider modern house in city and reasonable terms on balance. Full particulars from F. F. Higgs, 208 Peuberton Bldg.

DRESSMAKING 9

AN experienced dressmaker, work by the day. Phone 2726L.

DRESSMAKING, also cutting and fitting. Mrs. Doidge, 1451 May St.

DRESSMAKING, coats and suits. Maria Thompson, 5 Lindan Apartments. Phone 5460L.

DRESSMAKING, blouses, kimonos, and alterations promptly done. Room 14, 1876½ Yates Street.

DRESSMAKING done at your home or mine. Prices reasonable, work guaranteed. Phone 7118L.

INDIVIDUAL Millinery—Made to order or renovated, private lessons. Miss Crossen, 6621.

LADIES' hats made, stylish and reasonable. Mrs. A. M. Parry. Phone 6671L.

MISCELLANEOUS 10

ALL your trash will bring you cash, such as rags, bottles; also tools, stoves, furniture, or anything else. We call anywhere and pay best prices. Phone 4192.

ANYTHING in shoes repairs. Roofs, repaired and tarred. Work guaranteed. Estimates free. Phones 7378, 3240L.

LAWNMOWERS sharpened, repaired, collected, work guaranteed. Carver & Son, 637 Fort. Phone 446.

PRINTING, rubber stamps and seals. Phone 168. Sweeney, McConnell, Ltd., 1612 Langley Street.

PAINTING, paperhanging and kalsomining. F. H. Ross. Phone 4812.

SAWS, all kinds, filed, set, gummed, etc. Phone W. Emery, 1847 Gladstone Ave.

SPRING CLEANING — Floors washed, carpets swept, windows cleaned. J. V. Carroll, 1346 McNair. Phone 2455X.

THOS. PLIMLEY, Ltd., for guaranteed used cars and trucks. Liberal terms. Phone 697.

WIRE fencing and general coiltracting. Jones & Root, Ltd., 932 Cormorant Street.

WATCH Esquimalt Grow.

$1—LAWN mowers ground, collected, delivered. Phone 2840. Hendridge, Machinist.

TO RENT—MISCELLANEOUS 11

DOUBLE garage, in good shape, close to Parliament Buildings. 841 Oswego St.

FOR SALE—MISCELLANEOUS 13

CLOTHING, FURS, ETC.

FOR Sale, lady's navy blue suit, good condition, size 38. Also girl's coat. Phone 6758L.

MUSICAL INSTRUMENTS

AEOLIAN VOCALION gramophone (cost $375 new) and $200 worth of first-class records, $250. Also an upright cabinet grand piano, in mahogany case, $400. Apply Box 7376, Colonist.

A GOOD organ, $25; violins from $5 saxophones from $45; mandolins from $7.50; trombone, $12.50. Hickitop, 741 Pendora.

BRUNSWICK gramophone and records, $35. Gerhard Heintzman Cousins gramophone, $45. Fumed oak record cabinet, $5. British Furniture Mart, 745-747 Fort Street.

CABINET Victrola, walnut case, just like new, 50 good records, the lot, $65.50. Island Exchange, 739 Fort Street.

VIOLIN for sale, good case and bow, very fine tone, sacrifice price; also child's violin outfit, cheap. Phone 6552.

VICTOR gramophone, in fumed oak, with 29 records, first class order. The lot, $22.50. Island Exchange, 739 Fort Street.

WE pay cash for good used pianos. Kent's Music Store, 841 Yates Street.

FURNITURE

AXMINSTER carpet, size 11 x 14. Price, $25. Phone 3247R, or apply 1528 Hillside Avenue.

BEAUTIFUL dining-room suite, including 12 solid mahogany chairs, dining table, buffet, rugs; Chippendale parlor suite; very comfortable wing arm chairs, white enamel and imhoofy bedroom furniture, brass beds, cretonne-covered cedar boxes; very fine high oven gas range, gas water heater; chairs, tables, etc. Apply "Twinoaks," 1075 Verrinder Ave., Oak Bay Junction, 10 a.m. to 5 p.m.

BEDROOM, suite comprising bed complete, chest drawers, bureau and dressing table. The lot, $65. British Furniture Mart, 745-747 Fort St.

BUREAU, chest drawers, three-mirror dressing table, all to match, for $15. British Furniture Mart, 745-747 Fort Street.

BARGAIN—P.O. dining-room suite, including pedestal ex. table, leather-seated chairs and buffet with leaded lights, good as new, only $85. Oddy's, 1013 Douglas St.

CHOICE dark oak English dining set, $85. British Furniture Mart, 745-747 Fort St.

CARPETS, every description, guaranteed clean and sterilized. Largest stock in city. See ours before purchasing. Island Window and Carpet Cleaning Co., 317 Fort Street. Phone 2414.

DRESSING table with four drawers and large mirror, like new. A good buy, only $10.50. Island Exchange, 739 Fort St.

ENGLISH baby carriage, medium size, in splendid condition. An exceptional bargain. Phone 6131L.

EXTRA fine Wilton rug, 9 x 15, in A-1 condition. Cost new, $150. Our price, $75. Island Exchange, 739 Fort Street.

EASY chair, upholstered in solid leather. An good as new. Bargain, $21. Island Exchange, 739 Fort Street.

FUMED oak dining set for $59. British Furniture Mart, 745-747 Fort Street.

GRANDFATHER'S clock, 200 years old, $75; in good going order, for $55. British Furniture Mart, 745-747 Fort St.

LARGE roll-top desk in solid walnut. This is a special bargain offer at $59. British Furniture Mart, 745-747 Fort St.

MUSIC or record cabinet in fumed oak and just like new. Bargain, $3.50. Island Exchange, 739 Fort Street.

MORRIS chair, spring back and seat, $5.50. British Furniture Mart, 745-747 Fort Street.

OAK Morris chair, solid leather cushions in first-class order. Snap, $17.50. Island Exchange, 739 Fort Street.

SOLID oak wardrobe, plate glass door, in splendid condition; bargain, $29.50. Island Exchange, 739 Fort Street.

SLEEPY Hollow easy chair, $8.50; golden oak round extension dining table, $13; congoleum rug, size 9x10.6, $10.50. British Furniture Mart, 745-747 Fort St.

SNAP—Fine oak davenport, upholstered in leather with good felt mattress, in A1 shape; only $35. Oddy's, 1013 Douglas Street.

MISCELLANEOUS

ALL black soil and manure, delivered; ploughing, harrowing, excavating, general teaming. H. Vye, 1816 King's Road. Phone 168.

ATTENTION! Mac has got his garden equipment for sale. 1415 Store St.

A BARGAIN.—Winston's Encyclopaedia, ten volumes, late edition, as good as new; cost $54, price for cash, $20. Call at 24 Winch Bldg., City.

BABY Carriage Exchange, 543 Fort St. Phone 4616R2. English carriages from $15. Latest low body styles, $30. Repairs of all kinds.

BOOKS! Books! Books! Thousands to select from at British Furniture Mart, 745-747 Fort Street.

BLACK soil and manure delivered, general teaming done. Phone 7456L3. J. McGee.

BABY Carriage Exchange, 543 Fort St. Phone 4616R2. English carriages from $15. Latest low body styles, $30. Repairs of all kinds.

CLIMBING roses, best kind, 2-year-old canes, from at British Furniture Mart, 745-747 Fort Street.

BLACK soil and manure delivered, general teaming done. Phone 7456L3. J. McGee.

BABY Carriage Exchange, 543 Fort St. Phone 4616R2. English carriages from $15. Latest low body styles, $30. Repairs of all kinds.

CLIMBING roses, best kind, 2-year-old canes, from at British Furniture Mart, 745-747 Fort Street.

ENGLISH baby carriage, like new; cost $60. Snap, $20. Phone 4616R2.

FOR Sale—Lathe, 15-in. swing, 19-ft. bed, $200; drill press, $125; 3 h.p. 2-phase motor, $50; line shafting. Phone 7542, or Box 5385, Colonist.

FIR millwood, $2.25 single, $4 double. Coal, 7c sack, five, $2.25. Guaranteed dry fir cordwood, $4.75 single, $8 double. Kindling, neatly bundled, 20 for $1, or 5 large boxes $1. Dry land wood, $2.75 single. Phone 2826.

FOR Sale — Automatic lawn mower grinder. Apply 2320 Fernwood Road.

FURNACES and ranges repaired by experts. B.C. Hardware, 718 Fort Street.

FOR Sale—4-foot slab wood, $2.25 per cord. Phone 7553X.

FOR Sale cheap, Monarch range in very good condition. Phone 7527R.

Good black garden soil for sale, ploughing done. 608 Hayward Bldg. Phone 2588.

GOATS' milk, delivered Oak Bay and district. C. H. Unwin, 2189 Bertlett Avenue, Oak Bay. Phone 7597X2.

HALL'S steel safe, outside measurement 35 in wide, 55 in. deep, 38 in high, only $55. Island Exchange, 739 Fort St.

LAWNMOWERS sharpened, repaired, collected. Work guaranteed. Carver & Son, 637 Fort. Phone 446.

LADY'S pigskin side saddle, with safety stirrup; also a good bridle. Phone 4006R.

MATTAG electric washing machine, used. Terms, $5 per month. 718 Yates.

MALLEABLE steel range, $3 per week. Phone 5649. 715 Pandora, removed from 1428 Douglas Street.

Established 1909
"Advertising is in business as steam is to machinery"
AN APPEAL TO WOMEN
The purchasing power of Victorians should be directed as far as possible in the buying of locally made products. We have local industries that just get by each month, instead of making profit. This is not as it should be, and certainly can be remedied by the housewife or "househusband" demanding Victoria made goods whenever possible. Remember, it is the WAGE EARNER who makes a prosperous community.
NEWTON ADVERTISING AGENCY
Advertisement Writers and Advertising Contractors
Rates Quoted for Local, Dominion and Foreign Publications
Multigraph and Mimeograph Circular Letters and Postcards. Addressing. Mailing
Suite 24 Winch Bldg. Phone 1815

To Out-of-Town Subscribers

Out-of-town subscribers who wish to answer advertisements in which only the telephone number of the advertiser is given, may mail their replies to The Colonist, and The Colonist will communicate such replies to the advertiser.

FOR SALE—MISCELLANEOUS 13 (Continued)

GET READY FOR THE SPRING

ORDER now for immediate or later delivery. We have everything for orchard or garden, fruit trees, roses, rhododendrons, azaleas, etc., etc.
Public Market and 3513 Fort St.
LAYRITZ NURSERIES, LTD.,
Victoria, B.C. Colquhoun Jnr.

PUMP gun, 20 gauge, almost new, $27.50; rifle, 44 cal. Win., $17.50; real leather valises $7.50; sample suitcases, $1.75; power Prisma glasses, $12.50; field glasses $6.75; ukulele, $4.50; good banjo and case, $12.50; double row accordion, $15; genuine Lemaire Prisma glasses, 6, 8, 10 power, $40; Dunlop guitar tire, new, $2; inner tubes, $1; boy's bicycle, $12.50; gent's Massey bicycle, $15; gold-filled spectacles to fit any sight, $1.75. Jacob Aaronson's New & Second-Hand Store, 531 Johnson St., 4 doors below Govt. St. Phone 735.

RANGES sold, repaired, traded, moved, connected; coils made. Southall, 752 Fort Street.

TO Painters and Decorators—Quantity of kalsomine, paints and brushes for sale. What offers? 702 Esquimalt Road.

THREE used Singer sewing machines, cheap. 718 Yates.

THREE-burner gas plate and table, with zinc top, good condition, $5. Phone 4802Y.

UNDERWOOD typewriter, No. 5, in first-class order; for quick sale, $40. Island Exchange, 739 Fort Street.

WHITE rotary sewing machine; special, $48. 718 Yates.

REDUCED PRICES FOR MILLWORK

Sash. Glass. Frames. Shingles.
Blue Diamond Breakfast Nooks.
Hotbed Sash, $2.75 Up.
Estimates Free. Prompt Delivery.
GREEN LUMBER COMPANY
730 Topaz Ave. Phone 5357

WANTED—MISCELLANEOUS 14

ABSOLUTELY HIGHEST PRICES PAID for rags, bottles, tools, stoves, furniture, or anything you want to dispose of. We call anywhere, any time. Phone 6185.

ABSOLUTELY Best Prices Paid for GENTLEMEN'S DISCARDED CLOTHING. Antiques, Old Silver, Sheffield Plate. MRS. JOWITT, 821 Fort St. Phone 2124.

ABSOLUTELY best cash prices paid for ladies', gentlemen's and children's good-class DISCARDED CLOTHING. Phone 2642. or Call Mrs. Wardale, 1502 Douglas St.

ALL junk you have, the Veteran Junk will buy. Phone 2921.

DON'T hesitate—Phone 2403 if you have any furniture you wish to dispose of. Our representative will call and offer current prices. Island Exchange, 739 Fort St.

ECONOMY, our motto; Shaw, our name—We pay real money for gentlemen's used clothing. Phone 2430, or call 809 Fort Street. No connection with any other firm.

GENTLEMEN'S DISCARDED CLOTHING BOUGHT
BEST PRICES PAID—WE CALL
SHAW & CO.
736 FORT STREET. PHONE 401

HIGHEST cash prices paid for good-class furniture, carpets, ranges, china and silverware. Oddy's, 1013 Douglas Street. Phone 2053.

HIGHEST cash prices paid for diamonds and old jewelry at Aaronson's, 531 Johnson Street. Phone 735. Will call at any address.

PHONE 5185—WE PAY BEST PRICES for bottles, rags, tools, stoves, furniture, or anything else you wish to dispose of. We call anywhere, any time. Try us.

RAGS, bottles, furniture, old clothes, junk, etc. Best prices. Phone 5078L.

VICTORIA JUNK AGENCY CO.,
We Buy Junk.
1312 Wharf Street. Phone 1336

WANTED—Lawn roller, single cylinder, good size, but not too heavy. Give particulars as to size and price to Box 128, Colonist.

WANTED—Drophead typewriter desk, in good condition. Particulars to P.O. Drawer 1250.

WANTED to Buy—Standard banjo, must be equal to new. Box 52, Colonist.

WANTED—Some good furniture for dining-room, parlor and bedroom, for cash. Box 2593, Colonist.

ROOM AND BOARD 15

AN IDEAL HOME for Business People—The Aberdeen, newly renovated, very sunny, large rooms, hot water, shower baths each floor. Old Country cook. Phone 1010.

AT Tanjore Lodge, modern desirable home, reasonable rates. 549 Fairfield Rd. Phone 6685X.

A GOOD home for men, board optional. 1031 Burdett Avenue. Phone 2381R.

A VACANCY at Sunnybrae, 852 Burdett Avenue—Rooms by day, week or month, meals optional; home cooking.

BRIGHT sunny room, with board, suit invalid or 2 friends. 815 Vancouver St.

BON-ACCORD, 845 Princess, board reasonable; close in; moderate. Phone 4853.

COMFORTABLE room and board for young man. 735 Queen's Avenue.

COMFORTABLE large room, downstairs, board optional; private family. Phone 7267R. 1418 Fort.

COMFORTABLE room and board, furnace. Close in. Reasonable rates. 1921 McClure. Phone 1050X.

GOOD home for tourists. 954 Bank Street. Phone 2458Y. Oak Bay car.

LADY will receive two or three gentlemen as paying guests, good home, garage. Box 9614, Colonist.

ROOM and board, private suburban home, 3 modern, furnace, near car. Phone 5772R.

ROOM and board in comfortable home for lady or gentleman; lady $30 per month; gentleman $35. Phone 7626L. Mrs. A. J. Pouracre, 1324 Johnson Street.

THE coziest rooms in town, with every modern convenience, special terms by week or month. At the Cecil, Blanshard St., next to Public Library. Phone 1518G.

$7 WEEKLY—Good room and board. 734 Fingard Street, near G.N. store. Phone 1819X.

1050 SOUTHGATE — Select room and board. Close to car, city. Phone 5673L.

FURNISHED ROOMS TO RENT 18

AT 517 Government—Nicely furnished rooms with kitchenette. Phone 2697.

FAIRFIELD HOTEL
CENTRALLY located, opposite City Hall, clean and quiet, hot water and well heated, reasonable rates. Phone 5293. H. A. Lindham, proprietor.

HOTEL BRUNSWICK, under new management. Clean, comfortable rooms, $3 week and up. Also housekeeping rooms. Corner Douglas and Yates.

IDEAL for two people, three bright rooms, partly furnished, near St. Margaret's. 812 Phone 4806 or 5353R.

BEVERLEY BUILDING, 734 YATES ST. LOOK!—Big electric sign, "Beverley," directs you to a warm Winter home. Unlimited steam heat, hot water, electric light, elevator, gas. Managed by Jas. A. Griffith. Phone 5475L.

RITZ HOTEL, 719 Fort—Suites, single housekeeping rooms, modern, central; elevator. Phones 51 and 52.

HOUSEKEEPING ROOMS TO RENT 19

A FURNISHED housekeeping room, $2.25 week; gas. 734 Humboldt.

A 3-ROOMED furnished flat, near High School. $12. 2814 Fernwood Road.

AT 839 Pandora—Spotlessly clean housekeeping apartments, hot water, charges moderate; close in. Phone 7566L.

AT 614 Vancouver—Furnished or unfurnished suites, or single rooms. Good location.

HOUSEKEEPING ROOMS TO RENT 19 (Continued)

BLACKPOOL LODGE—Mrs. Potter, 212 Dallas; facing sea. No objection to children.

DELHI HOTEL—Housekeeping and single rooms. 517 Yates St. Mrs. Shelton.

FURNISHED and unfurnished clean, comfortable housekeeping rooms, all conveniences. Apply mornings and after 5 p.m., 1128 Burdett. Phone 3570L.

GOOD housekeeping rooms; suit married couple or two friends, close in. 641 Oswego.

HOUSEKEEPING rooms at 2416 Government St.; with gas ranges.

LARGE housekeeping room; also suite, gas, furnace, really hot baths, use of sitting-room, piano, large garden. Phone 2556L. 1144 Rockland.

233 MENZIES Street—Furnished housekeeping rooms and bedrooms; garage; moderate.

FLATS AND APARTMENTS TO RENT 91

AT SAVOY MANSIONS—Front furnished suite. Phone 1231.

A BRIGHT 2-room front suite, furnished, modern. 2321 Cook Street. Phone 2786.

AT Leland Apartments, 2512 Douglas Street—Bright modern suites, furnished and unfurnished.

AT Hampton Court—A four roomed unfurnished suite. Phone 593.

AN unfurnished 3-room apartment; large sunny rooms, bath, kitchenette. Apply "Twinoaks," 1075 Verrinder Ave., Oak Bay Junction.

AT Mt. Edwards, Vancouver St.—Furnished flat for rent. Phone 2342.

AT Morrison Apartments, Hillside and Chester, Fairfield—Good suite, heated, also fireplace.

AT Cyn-Do-Myr, 424 Michigan Street—Largest and best furnished four and five room apartments in the city. Phone 2237L.

ATTRACTIVE modern, furnished suite (near Parliament Buildings). Broadway Apartments, 442 Superior Street.

APARTMENT, exceptional unfurnished or furnished; well heated. Stanley Apts., Linden Avenue.

BLACK—Why be a slave to cooking and dishwashing when you may enjoy a comfortable Winter at the James Bay Hotel? Prairie Visitors Always Welcome. Moderate Inclusive Rates. Phone 2594.

AT the Normandie Apartments, cor. Cook and Belmont, furnished suites for rent.

BELLEVUE Court, Oak Bay—Three-roomed furnished suite with bath. Possession at once. $50. Telephone 2755.

BRIGHTLECOT, 59 Menzies Street—Fully furnished apartment; also partly furnished flat; nice grounds.

BEACON HILL Apartments, 421 Vancouver—Furnished suite, bright, attractive, every convenience; near Beacon Hill Park.

BRIGHT 3-roomed suite, with bath; $30 a month. 802 Blanshard, phone 5710L.

CORAL Court, 434 Simcoe Street, furnished or unfurnished suite. Garage. Phone 2384.

CARLTON—Furnished suites, central; weekly or monthly; Spring rates. 711 Pandora. Phone 5822O.

JAMES BAY—At 480 Superior Street, furnished apartment, modern. Phone 5742O.

MOUNT Douglas Apartments, Oak Bay Junction—Complete furnished 4-room flat, steam heat, with garage, $45. Phone 575.

RESIDENT or transient guests—Comfortable rooms, quietly clean and fully modern, good service. Reasonable rates. Montrose, View and Blanshard.

ST. HELENA, 828 Courtney St. (opposite Cathedral)—Housekeeping rooms and apartments. Rooms for transients. Phone 4910.

THE GRANGE, 950 Linden Ave.—Well-furnished suite to rent, steam heated. Phone 2183.

1007 COLLINSON, suites with large verandas, adults only, $70 and $25. Phone 5628R.

FOR RENT—HOUSES 23

PEMBERTON & SON
Established 1887

Rockland Avenue, 9 rooms	$75
Newport Avenue, 7 rooms	150
Beechwood Avenue, 5 rooms	30
Earsman Street, 5 rooms	25
Elford Street, 8 rooms	40
Esquimalt Road, 4-room cottage	14

926 Fort St. Phone 588. Victoria, B.C.

A VERY nice 5-roomed bungalow, in finest order, newly decorated throughout, close to car and good location. New garage.

1065 RICHMOND Avenue, 5-roomed nearly new, 2 bedrooms, all electric, sary, gas, garage and chicken house, fruit.

SIX-roomed semi-bungalow, furnished.
MUTUAL REALTY Phone 5065

A 5-ROOMED house in list, unfurnished, in good condition. Apply 833 Garbally Road.

FIVE-room bungalow, Belcher Ave.; hot water heating, $25. Good six-room house, clean condition; Esquimalt district, $20. Good six-room house, open fire, furniture, close in James Bay, $40. Splendid six-room house, Fernwood district, $35. Amphlett, 212 Union Bank Bldg. Phone 5460.

FIVE-ROOMED bungalow, Foul Bay Rd., close to Fort Street. Apply 1121 Burdett Avenue.

GORGE district—Modern bungalow, fair-sized rooms, spacious hall, built-in features, open fireplace, garage; large lot. Vacant March 10. Rent $25. Apply R. O. Christy & Co., Ltd., Times Building.

NICE 4-room house, large living room, dining-room, hall and kitchen downstairs; three nice bedrooms with cretonne closets, hall and large bathroom. Full basement and furnace. Full size lot and nice garden. Garage. Vacant now. Rent, House No. 131 Government St. Jas. A. Griffith, Office Arcade Bldg. Phone 1462.

SEVEN-roomed house, 763 Hill Street, hot water heating, rent $28. Seven-roomed house, 1735 Bay Street, newly decorated, rent $18. Attractive modern apartment, "The Montana," 1016 Empress Ave., rent $22.50. Four-roomed apartment, partly furnished, 280 Government St., rent $25. Wise & Co., Ltd., 169 Pemberton Bldg.

TO Rent — $20 — Seven-roomed modern house, furnace, garage, extra toilet, good garden. Phone 6563X.

TO Let or Lease—Two cottages, 3 and 5 rooms, at Colwood, near School, with water and light in, also store and dwelling combined. A. J. Pestl, Colwood P.O. Phone Belmont 8.

VICTORIA Avenue, Oak Bay, nearly new 5-room modern bungalow, with furnace and garage, reasonable rent, immediate possession. Gillespie, Hart & Todd, Ltd., 711 Fort Street.

2 ROOMED house, with half acre good land, $18 per month. Box 115, Colonist.

5 ROOM modern clean cottage, 15 minutes' walk from town. Apply 1153 Yates.

6 ROOM modern house, with furnace, all newly painted and decorated, near street car. J. N. Holland, 203 Pemberton Block.

5-ROOM stucco bungalow, Oak Bay garage, $23 per month. 6-room fully modern pretty home, overlooking island waters, with boat slip, on large garden lot, sleeping porch, garage, $35 per month. Victoria Realty Co., 615 View Street. Phone 3638.

825 BROUGHTON Street, 5-room cottage, large pantry and bathroom, half block from car, well lighted street, $20 per month. Apply Mellor Brothers, Ltd., 813 Broughton Street. Phone 812.

5 ROOM modern bungalow. Apply 555 Simcoe St.

WANTED TO RENT—FURNISHED HOUSES 25

FULLY furnished house wanted for excellent tenants from May to September, must have 2 bedrooms, all conveniences, and garage. Rent about $125. Pemperton & Kitts, 323 Hayward Bldg. Tel. 5344.

WANTED immediately for responsible tenant, furnished bungalow, near water for residence, for two months. Willing to pay fair rental. R. P. Clark & Co., Ltd. Phone 5690.

WANTED to Rent—Furnished cottage, near beach, no Spanish Arm, for 1 or 2 weeks in middle of March. Write full particulars, Box 9774, Colonist.

TO RENT—FURNISHED HOUSES 26

A 2-ROOMED furnished cottage, $14. 2 rooms, furnished, $11.50. Apply 2614 Fernwood.

A FURNISHED bungalow apartment, modern, waterfront. 1499 Crescent Road. Phone 7498.

TO RENT—FURNISHED HOUSES 26 (Continued)

A NEW modern bungalow, completely furnished; plate and linen. Hollywood Crescent. Phone 7285R.

FIVE-ROOMED modern furnished house, garage; close in. Apply 2531 Blanshard.

FULLY furnished 7-room house, Oak Bay, near beach, golf links and car terminus, garage. Available March

A Mart for Busy Readers--House and Business Property for Sale and Exchange

AUTOMOBILES 28 (Continued)

JAMESON MOTORS, LTD.

RED TAG
GUARANTEED USED CARS

Jamesons' protection to everyone purchasing a (Red Tag) used car is as follows: On cars value $500 and over we guarantee the battery for one year and the tires for 5,000 miles within one year. Red Tag means every part of the car we sell you is guaranteed for thirty days. Never before has such protection been offered to the used car buyer.

A few examples of our used car stock at present—

STAR SEDAN 1923 (Red Tag), fully equipped, five full balloon tires, newly painted. A real buy for a working man. On easy terms for $975.00

STUDEBAKER SPECIAL SIX 1924 TOURING (Red Tag), painted maroon. Five excellent balloon tires, automatic windshield cleaner. This car has had exceptional care, and the price is only $1,495.00

STUDEBAKER SPECIAL SIX TOURING (Red Tag). A wonderful buy for $795.00

STUDEBAKER LIGHT SIX (RED TAG) TOURING. Best used light weight car on the market. Original factory paint. Price $845.00

OAKLAND 1923 TOURING (Red Tag). Refinished in a nice rich blue. This is a good-looking car and runs perfectly $895.00

REO 1924 7-PASSENGER (Red Tag). Refinished in a nice blue. Five excellent tires. Only run a few thousand miles, and is the most economical 7-passenger car on the market. Price $1,345.00

JAMESON MOTORS, LIMITED
740 Broughton Street Phone 2542

IF A USED CAR HAS BEEN PROPERLY RECONDITIONED IT WILL GIVE YOU MIGHTY HIGH RETURNS ON YOUR INVESTMENT. IF IT HAS BEEN JUST "DINGED UP TO SELL," YOU WOULD BE FAR BETTER OFF WITHOUT IT.

McLAUGHLIN-BUICK Master Four. Good paint, five good tires, good top and curtains, and first-class mechanically. A great opportunity to get one of these remarkable little cars at a bargain $850

McLAUGHLIN-BUICK Master Six, seven-passenger. New paint, new top, five good tires and first-class mechanically. A car that is extremely comfortable and that will carry a crowd when you want one $800

McLAUGHLIN-BUICK Master Six, five-passenger. Good paint, good rubber, good top and curtains, and first-class mechanically. A great buy $450

FORD touring. Paint, rubber, top and curtains are all good, and upholstering like new. Equipped with bumper, shock absorbers, foot accelerator, and mechanically first-class $350

OTHERS FROM $150 UP
All on "Easy-to-Meet" Terms

H. A. DAVIE, LTD.
McLaughlin-Buick Agency
820 Yates Street Phone 6900
Open Evenings

Competitors say the 1926 McLAUGHLIN-BUICK SELLS ITSELF. We acknowledge the compliment and admit the car is worthy of it.

AUTO BARGAINS OF GUARANTEED CARS

$650 CASH handles 1920 McLaughlin Master six touring, with glass-mobile top and sides, full balloons. Balance easy.

$225 CASH handles 1925 Overland Blue-bird, like new. Balance on easy payments.

$190 CASH handles a wonderful Chevrolet Superior touring, run only 9,000 miles. Balance $25 per month.

$75 CASH handles 1921-20 Chevrolet touring, complete with automatic windshield wiper, new top, hand brake and bumper. Balance $10.00 per month.

$90 CASH handles Master Four McLaughlin. Balance $10.50 per month.

$95 CASH handles 1923-23 Ford touring. Looks and runs well. This is an exceptionally fine Ford. Balance $10.30 per month.

$150 CASH handles 1920 Dodge touring, in fine shape. Balance $23.50 per month.

$75 CASH handles Ford roadster, 1921-22 model, in new condition. Balance $17 per month.

$150 CASH handles Overland Redbird, 1922-23 model. A real family car. Balance $25.00 per month.

$125 CASH handles a dandy 1923 Star touring, balloons on rear. Balance $20 per month.

1921 CHEVROLET, complete, good shape $200

1920 FORD roadster, starter $190

1919 FORD roadster $125

1918 McLAUGHLIN roadster, on terms $375

1918 FORD light delivery $75

1918 FORD touring $75

And Others. Terms and Trades.

B.C. MOTOR EXCHANGE, LTD.
Phone 442 1305 Fort

USED CAR BARGAINS

$300—1922-23 FORD Roadster, in beautiful condition; two new tires on rear. A snap.

$450—1922 CHEVROLET Special Touring, repainted and reconditioned. Good tires, etc. Runs and looks real good. A bargain.

$475—1923 STAR Touring, all in good shape. Price specially cut to clear.

$475—FORD Tudor Sedan, splendid value. Repainted, mechanically ok. Anyone wanting a cheap buy in a closed car should see this one.

Small Cash Payments; Easy Monthly Payments

REGO MOTOR CO., LIMITED
917 View Street Phone 2054

SOME GOOD USED CARS

1926 JEWETT COACH. Owner has gone to England and left this car with us for resale. This is a real snap.

1925 CHEVROLET TOURING, balloon tires, licence paid. A substantial reduction on this car.

DODGE ROADSTER, in first-class condition.

1922 STUDEBAKER SPECIAL SIX, full balloon tires. This car has had the very best of care.

FORD LIGHT DELIVERY, 1925 model. Just like new.

LOTS OF OTHERS TO CHOOSE FROM

EVE BROS., LTD.
PARIS AND JEWETT DISTRIBUTORS
900 FORT STREET
PHONE 2355

OAKLAND TOURING $100
1 CHEV. TOURING overhauled $275
CHEV. TRUCK, ¾-ton $300
FORD TOURING, license paid $125
REPUBLIC TRUCK $375
FORD ROADSTER $15
OVERLAND TOURING, self-starter $100

ERNIE HILL'S GARAGE
930 View St. Phone 6775

1919 FORD light delivery, overhauled, painted, and good tap, $175. 1917 Ford touring, 1926 license, $45. Overland touring, electric lights and starter, good puller, $125, includes 1926 license. Mollard's Garage. Phone 442.

AUTOMOBILES 28 (Continued)

MASTERS MOTOR CO., LTD.
EXTRA GOOD BUYS

1923 FORD touring, in splendid condition; tires are good, licence is paid, and mechanically it's like new. Price $295

1923 OVERLAND touring, looks almost like new and equipped with balloon tires $495

490 CHEVROLET touring. This one has the original factory finish and it is in excellent condition, mechanically perfect $300

D-45 McLAUGHLIN touring, looks and runs good, and 1928 licence paid $185

90 Model OVERLAND. A real nice family car. Tires are good and mechanically right $265

1920 FORD touring, has 1926 licence, good tires, good top and curtains, and runs fine $195

1924 CHEVROLET Superior four-door sedan. This car has had very little use and is a real snap at $835

$450—CHALMERS "6" touring, in first-class order, new tires, etc., and mechanically perfect, on terms at $450

490 CHEVROLET, 5-passenger, with good tires, etc., and running fine. $200 cash, balance easy $200

WE WILL PAY CASH FOR GOOD CARS.

MASTERS MOTOR CO., LTD.
GUARANTEED USED CARS
315 Yates Street (Corner of Quadra Street)
Phone 375

CYCLES AND MOTORCYCLES 29

BICYCLE Sale now on at the Victory Cycle Works, 601 Johnson Street. Boys' bicycles, $17.50 up. $17.50 and up, fully guaranteed.

FOR Sale—Indian Twin motorcycle, just overhauled; fine mechanical condition. Sacrifice, $20. R. Shanks & Sons, Fort St., City.

LOST AND FOUND 32

LOST, brooch with name on back, presented to Harriet Stewart. Valued as keepsake. Phone 5204R. Reward.

LOST—Grey Persian cat, from 437 Belleville Street. Phone 262.

LOST—Small size pair of roller skates, belonging to Helen Manning, 1312 Begbie Street. Phone 7762R.

LOST—Left hand beaver gauntlet. Good reward at Box 141, Colonist.

LOST—Bunch of keys in leather case. Finder please phone 4028X. Reward.

LOST—Spare tire, size 31x4. Finder please Phone 2661.

LOST—Tuesday, part of fountain pen, between Jubilee and city. Finder please return to Colonist Advertising Dept.

WILL person who took brown kid glove from Coliseum, Wednesday, please return to Box Office.

WILL the person who picked up small black silk hand embroidered purse Saturday night at the First United Church please phone 1449.

BUSINESS OPPORTUNITIES 34

$5500—BILLIARD AND POOL ROOMS, Magazines, Shoe Shine, Etc.; best equipment on the coast, doing fine business, long lease at cheap rent.

$1500—GARAGE, fine business in rental cars, gas and oil, splendid location.

$1500—LIGHT GROCERIES, HIGH-CLASS HOME COOKING, CONFECTIONERY, FRUIT, ICE CREAM, Etc. Attractive, centrally located store, doing most reliable trade of $1,000 a month; well equipped, suit two ladies.

$2750—CLOSE-IN, modern rooming house of 50 well-furnished rooms, doing good, steady trade.

$2000—POSITIVELY the best retail grocery store in the city; central location, low rent, and doing practically a cash trade of about $1,800 per month.

HARRY AMPHLETT
915 Union Bank Bldg. Phone 6000

GET INTO THE TOURIST INDUSTRY

APARTMENT HOUSE DE LUXE—One of Victoria's finest. Seaside Hotel, wonderful location, exclusive. City cafe, splendid business, very central. Rooming house, easily worked, profitable, steady trade. Garage business, will stand strictest investigation.

ALFRED CARMICHAEL & CO., LIMITED
521 Fort (At Broad) Phone 5500

BUTCHER business for sale, cheap; central location, long established, with good fixtures. Owner obliged to sell on account of ill health. Box 9547, Colonist.

OWNER will trade city acres AT land, with new house and buildings, for city property; business or residential; assume if necessary. Box 131, Colonist.

WANTED, partner to start retail fish and poultry round. Box 102 Colonist.

WANTED—Congenial man to make trip to Southern waters, on business and pleasure, in one sailing batch (90 ft., G.A.), one willing to help with expenses. Apply Box 9930, Colonist.

WATERFRONT cottage or shack for Summer months, unfurnished or partly furnished. Box 130, Colonist.

SEASIDE HOTEL—Full all season.

APARTMENT HOUSE—Ideal location, PARTNERSHIP—Drug store business.

GARAGE—Well equipped, close in.

SOFT DRINK FOUNTAIN AND TEA ROOM—Downtown.

HIGH-CLASS BOARDING HOUSE—Steady business.

ALFRED CARMICHAEL & CO., LTD.
524 Fort (At Broad) Phone 5500

$800—Suburban grocery and P.O.; assured living; owner leaving to attend business interests in Vancouver. Box 54, Colonist.

BOATS AND LAUNCHES 36

ARMSTRONG BROS—Marine ways, expert machinists. 131 Kingston Street. Phone 3084.

FOR Sale, 32-ft. fishing boat, fully equipped. Ready for sea. $700. Apply Box 144 Colonist.

FOR Sale—Yacht, dinghy and flat-bottom boat. Phone 587.

WILL pay cash for small launch if a snap. Box 103, Colonist.

10 FT. clinker built rowboat, like new. $20. 1549 May Street.

22 FT. British navy built boat, teak hull, copper riveted, mast and sail, oars, 3 h.p. inboard motor with hatch cover. A fine trolling boat in good condition, $200. Phone 4174X2.

BUSINESS DIRECTORY 37

AUTO RADIATORS AND FENDERS

AUTO Radiator and Fender Specialists. Workmanship that cannot be excelled. BURGESS BROS.
1901 Government Street. Phone 5557

BUILDERS AND CARPENTERS

ANYTHING in building or repairs. Phone 1198. Roofing a specialty. T. Thirlwell.

BATHS

CRYSTAL GARDEN—Sea water bathing; hot sea water and Turkish baths. Phone 1267.

BOOKS

JOHN T. DEAVILLE, Prop. B.C. Book Exchange-Library, 624 Fort St. Phone 1731.

BRICK AND CEMENT

CHIMNEYS, mantels, boiler work, cement work. Horwood, 343 Davida Ave., Gorge.

CHIMNEY SWEEPING

J. PEARSE, 610 DUNN AVE.—Work guaranteed clean and thorough. Phones 594-Y-1 or 5431L. Gutters cleaned. Prompt attention. Reasonable rates.

CARPET CLEANING

CARPETERIA CO., 740 Fort Street. Pioneers of Hamilton-Beach system; also repairs, alterations, etc. Phone 1458.

ISLAND Window & Carpet Cleaning Co., 617 Fort St. Phone 3616. W. H. Hughes, proprietor. Hamilton-Beach and shampoo systems. Repairs, alterations, etc. Vacuums for rent.

DRYGOODS—WHOLESALE

WHOLESALE DRYGOODS—Turner, Beeton & Co., Ltd., wholesale drygoods importers and manufacturers. Mail Orders. Inside Big Horn tread fabric, overshoes, mail orders attended to.

BUSINESS DIRECTORY 37 (Continued)

DYEING

YOUR VERY BEST RUGS—You're afraid to send Oriental rugs to the cleaners? Why, there's nothing to be afraid of when you send them to the City Dye Works, because they will come back to you like new, absolutely unharmed. Telephone 76.

ENGRAVING

GENERAL engraver, steel cutter and seal engraver. Geo. Crowther, Green Block, 1216 Broad Street, opposite Colonist.

EMBOSSED STATIONERY

PRIVATE STATIONERY embossed in any design or color. The Colonist, Commercial Printing Department. Phone 107.

EXPRESS AND TEAMING

ATTENTION, please! Use Stocker's big van. Hauss removals a specialty. Phone 2400.

DRAYMAN—Joseph Heaney, office at 1304 Wharf Street. Phone 171.

MOVE your furniture by motor or team; quick and reliable service. Enquire at J. D. Williams. Phone 178.

FLOOR SURFACING

CAPITAL Floor Surfacing Co., Floor Specialists, 2300 Douglas. Phone 16591.

FURNITURE MOVING

ABOUT furniture moving, packing, shipping or storage, see Jeaves & Lamb Transfer Co. Forwarding and distributors. Cut rates on freight to Eastern points. Office phone 1247. 721 Pandora Avenue.

ABLE MOVERS—Use Stocker's big van. Reasonable rates. Phone 6400.

JANITOR SERVICE

PHONE 0428X—James V. Carroll, the Domestic Janitor Service. Carpets, furniture and window curtains cleaned by the Hoover electric suction cleaner. Terms reasonable. Hoovers for rent. Junk collected. 1340 McNair Street, Victoria, B.C.

LAWN MOWERS

LAWN mowers sharpened, repaired. New and second-hand. Filing and grinding. Collected and delivered free. W. Elves, 1403 Broad. Phone 6060 or 7238R.

LAWNMOWERS sharpened, repaired, collected. Work guaranteed. Carver & Son, 627 Fort. Phone 442.

OAK BAY Hardware, phone 6236. Lawn mowers sharpened, collected and returned, $1.

LITHOGRAPHING

LITHOGRAPHING — Lithographing, engraving and embossing. Nothing too large and nothing too small. Your stationery is your advance agent. Our work is unequalled west of Toronto. The Colonist Printing & Publishing Co., Ltd.

GLASS

BROKEN windows leaded glass repaired. H. Burns, 1919 Davie. Phone 5377R.

PRINTING

WILL send your printing orders East, when you can get them done better, quicker and at the same price at The Colonist Printing Department?

PLASTERING AND CEMENT WORK

J. ALLEN, Plasterer—Estimates given on plain and ornamental plastering, cement work, repairing, etc. Phone 5205. 2100 Beach Drive.

PAINTING AND PAPERHANGING

PAINTING, paperhanging, $4 a room up; reasonable rates; kalsomining; clean work. J. Trainer. Phone 2414L.

PAINTING, decorating, paperhanging, kalsomining; material and workmanship guaranteed. Thomas Allen. Phone 6905R.

PAPERHANGING, painting, by day or job. C. Bean, Rub. P.O. 2. Phone 3540.

PATENTS

ANDREW J. GREY, registered patent attorney. Personal attention. Phone 881. 519 Pembroke Street, Victoria.

PATENTS, trade marks, designs, copyrights. Featherstonhaugh & Co., the old established firm of patent attorneys. Offices, 1020 Rogers Building, Vancouver, B.C.

T. L. BOYDEN, M.I.E.E., registered patent attorney, 612 View St. Free consultations.

PUBLIC STENOGRAPHER

MISS UNWIN, deputy official stenographer. Reporting, copying. Private office, 021 Bastion. Phones 2711, r. 6124L1.

MISS PIKE, 311 Jones Bldg. Work strictly confidential. Phone 4894 and 7466R.

SHOWCARDS AND POSTERS

ART posters, showcards, lettering, commercial art. J. J. McMillan, 301 Union Bank Bldg., 612 View Street. Phone 1470.

WATCH REPAIRING

ESTABLISHED over 35 years—Repairing of all kinds of watches, English, American and Swiss. Most reasonable prices and guaranteed work. Stoddard, the jeweler, opp. Spencer's, Douglas Street.

TAILORS

LARGEST importers of English and Scotch suitings. F. M. Linklater, 1120 Broad Street.

TYPEWRITERS

ALL other worth-while typewriters (if there be such others) are copied from the Underwood. United Typewriter Co., Ltd., 766 Fort St., Victoria, B.C.

THE Remington portable typewriter has the same keyboard as the big machine; no shifting for figures or "quads in Cosmos." Remington Typewriter Co. of Canada, Ltd., 614 View Street. Telephone 6852.

WOOD AND COAL

$7.50 CORD, 16 inch half, delivered, heat hardwood, stove length. Stephen. Phone 7081R1.

WOOD

COOPERAGE dry blocks, $3.50; kindling, $2. Phone 4832, between 9 a.m. and 3 p.m.

SEASONED cordwood, stove lengths, $7.50 per cord, 4-ft., $6.50. Phone 4181R2.

WINDOW CLEANING

ISLAND WINDOW & CARPET CLEANING CO., 617 Fort Street. Phone 3616. "The Pioneer Firm" Hardwood floors waxed and polished by electric machine. W. H. Hughes, Proprietor.

VICTORIA WINDOW CLEANERS. Phone 2640. Janitor work done. Geo. Winter and J. Hagar.

PROFESSIONAL DIRECTORY

BARRISTERS

FOOT & MANZER
Barristers, Solicitors, Notaries, Etc.
Members of Manitoba, Alberta and British Columbia Bars.
Phone 410
Bank of Nova Scotia Bldg., Victoria, B.C.

FIRE INSURANCE

J. R. SAUNDERS, Houses, Furniture and Contents. 1003 Langley Street. Phone 5179.

MATERNITY HOME

BEACHCROFT NURSING HOME, 705 Cook. Mrs. E. Johnson, C.M.B. Reduced fees while waiting. Phone 3782.

DENTISTS

DR. LEWIS HALL—Jewell Block, corner Yates and Douglas Streets.

MEDICAL SWEDISH MASSAGE

SWEDISH massage, mechanical therapeutics, radiant heat, electricity. Hours, 10-5 and 7.30 to 9.30 p.m. Phone 3494, 6616L. G. Bjornefelt, R.M., 616-17 Pemberton Blk.

NURSING HOME

ESQUIMALT Nursing and Convalescent Home, 407 Lampson Street. Maternity and general nursing. Invalids given expert care. One acre nice grounds. Phone 4030 and 5449L.

HOUSES FOR SALE 39

CORDOVA Bay, bargain, large waterfront lot, cottage, some furniture, fenced. Good water. Most desirable part. Rent or sell easy terms. Box 9965 Colonist.

HOUSES built on instalment plan. Modern homes for sale on easy terms. F. H. HALL, Contractor. Fort and Shelbourne. Phone 5169.

Double Service in Want Ads

You can telephone your answers as well as your classified advertisements to The Colonist. Readers are often interested in Want Advertisements that do not carry the names or addresses of advertisers, but a Colonist box number. For the accommodation of those readers who find it inconvenient to write an answer, and to serve the advertiser better, we will take replies to Box Numbers over the telephone.

The Colonist Service is available from 8 a.m. to 10 p.m., excepting Sundays. Phone 11.

HOUSES FOR SALE 39

ATTRACTIVE 3-ROOM BUNGALOW in Oak Bay, near car line and sea. Large lot.

$3500
ON TERMS

WISE & CO., LTD.
109 Pembertoe Bldg. Telephone No. 2641

EXTRA LARGE, NEW, 5-ROOM STUCCO BUNGALOW OF QUAINT DESIGN, ON ONE OF OAK BAY'S BEST STREETS, ONE BLOCK FROM CAR LINE AND BEACH—ONLY $4,750, TERMS

A BEAUTIFULLY planned home, specially designed for convenience to the housewife, and built with the finest material and labor. Well placed on pretty garden lot, studded with oaks. Red tile effect cement patio, massive hall door, with expensive beaten brass hardware, commodious entrance hall, deep cloak cupboard. French door to 20-ft. living-room, large open fireplace, many windows, built-in bookcases and radio cabinet; double French doors to sunny dining-room of good size. Up-to-the-minute kitchen, with all the latest conveniences, a breakfast nook designed for comfort. Rear hall has cedar-lined wardrobe for Winter clothes, large linen cupboard with built-in table, shelves and deep drawers. Two good-sized bedrooms, with extra large wardrobes, fitted with Rite-way Garment sliding hangers. Finest selected flooring, all hand-scraped and polished. High cement basement, cement sidewalk. A home one could be proud of offered at this unusual price of $4,750, on terms.

VICTORIA REALTY CO.
310 View Street Phone 3036
"Reliable Realtors"

CADBORO BAY, in sheltered location—Nice five-room stucco bungalow on half acre. Open fireplace in living room, 3-piece bathroom, light, water. Low taxes. $4,000.

BURNSIDE ROAD, in high situation—New six-room semi-bungalow, wide veranda, entrance hall, spacious living room, handsome open fireplace, dining-room, Dutch kitchen, 3 bright bedrooms, bathroom, separate toilet, basement, all conveniences. Cement sidewalks. Half acre, in large and small fruits. $4,500, on terms.

MACNICOL & KERR
574 Yates Street

FAIRFIELD BUNGALOW—Do you want to live in the nicest part of Fairfield, near the sea, and yet have the benefit of walking distance of the city? Do you want an attractive new 3-roomed stucco bungalow with all modern conveniences, including garage and well laid out garden? If you do, this property will infallibly appeal to you, both as a home and an investment.

$5500
A. R. BARTON
110 Pemberton Bldg. Phone 2901

FURNISHED BUNGALOW FOR SALE
PRICE $2,000
Easy Terms $750 Cash
High Ground, Well-Made Street
JUST OFF BURNSIDE ROAD
Fully Modern. Garage, Etc.

FULLY MODERN BUNGALOW OF FOUR ROOMS, well furnished, and situate in a good location, one block off Burnside Road. Living room, with large open fireplace, panelled walls, etc.; two bedrooms, each with clothes closet, connecting bathroom; Dutch kitchen, with every built-in convenience; large basement with good storeroom. Low taxes. Garage, etc.

P. R. BROWN & SONS, LTD.
Real Estate, Financial and Insurance Agents
1115 Broad Street Phone 1070

GENTLEMAN'S Residence Sacrificed — Rockland Avenue district—Large eight-roomed house, in high position; hot water heating, 4 bedrooms, 2 with fireplaces, drawing room and dining room, conservatory, sunny, with fireplaces; library with fireplace, conservatory, basement. Would cost $10,000 to build. Garage. Two lots; fruit and shade trees. Only $6,000. Bagshawe & Co., Seaward Bldg.

HOUSE for sale, $1,000; high location, 3036 Doncaster. Phone 2206L.

If You Are Thinking of Buying in
OAK BAY
Here Is Unquestionably an Exceptional Bargain
MODERN 6-ROOMED RESIDENCE

IN a high and dry locality, with a very fine view of the Straits and mountains. This house has been built in first-class condition and contains:

Panelled entrance hall; dining room panelled in fir and with open fireplace; sitting room also with fireplace; large kitchen and pantry; good-sized bedroom and bathroom on ground floor. Upstairs there are four nice bright bedrooms, with clothes closets, also glassed-in sleeping porch.

NEW HOT AIR FURNACE

Set tubs, cement floor and other features. Well-built garage, partly cemented. Lot 60 by 150.

PRICE ONLY $3500

On convenient terms. Immediate occupancy.

SWINERTON & MUSGRAVE, LTD.
646 Fort Street
Members Victoria Real Estate Board

BEAUTIFUL 6-ROOM BRAND NEW MODERN BUNGALOW

IN quite the nicest part of Fairfield. Close to park, beach and car line. Lot is 60 x 138, and good soil.

Nice open fireplaces. This house is very neatly arranged, splendid bathroom, and contains everything that is modern. Garage. Only just completed and owner is living in it.

Unquestionably this is an ideal small home.

No Information Will Be Given Over the Phone.

Parties Interested Will Be Shown the Place

B.C. LAND & INVESTMENT AGENCY, LTD.
922 Government Street Phone 135

MAKE your rent money buy your home. We offer good 7-room house, 1331 Fernora Avenue, steam heated, for only $4,500, terms $500 cash down and balance $35 per month; clear title. T. F. McDonell, 330 Pemberton Bldg.

ON BEACH DRIVE, between Cranmore and Bowker Avenue—New 7-roomed bungalow, modern in every respect.

Apply to E. T. DAY & CO.
Owners and Builders, 1005 Yates St.
Phones: Shop and Office, 6035
Res., 5404, 7013Y

See us for your building requirements in alterations, repairs or additions.

OAK BAY—Don't waste agent's time, but see this one. Close to car, golf links, parks and all schools. A genuine bargain. Six bright rooms and den, entrance hall, living and dining-rooms sliding doors, small den or office, convenient kitchen and pass pantry. Upstairs 3 airy bedrooms, with sea view, closets; modern bathroom. Basement, furnace, laundry tubs and toilet. Lot 62 by 110, all fenced. Price only $3,750, reasonable terms can be arranged.

E. F. CROSS & CO.
Belmont House Opposite P.O.

HOUSES FOR SALE 39 (Continued)

PEMBERTON & SON
Established 1887

FAIRFIELD
NEAR SEA AND PARK

$7500—SEVEN ROOM, STUCCO, story-and-a-half bungalow, hardwood floors, hot air furnace, concrete basement, garage. This is a practically new property and is included in our "At Listings" file.

IF IT'S FAIRFIELD YOU WANT, WE HAVE IT

OAK BAY

FOUR-ROOM BUNGALOW, stucco finish, including

FURNITURE.

This house is quite new and stands on a very large lot, is on a good street and quite close to the sea. Price, including furniture, $3,000, and the present market price of the lot today is $1,200.

WE SPECIALIZE in All OAK BAY Property.

PEMBERTON & SON
625 Fort St. Phone 355 Victoria, B.C.
Members Real Estate Board of Victoria, B.C.

OWNER three good bungalows would sell one cheaply, Fairfield, seven rooms, all modern, furnace, cement basement; close sea and car. Burnside, five rooms, modern, excellent order; trifling taxes. Half-mile circle, five rooms, modern, cement basement, excellently laid out. Actual proposing buyers only. Phone 4245L for appointment.

PROSPECT LAKE—This nice Summer cottage, large living-room with fireplace, 3 bedrooms, kitchen, 4-ft. verandas; large lot with 100 ft. waterfrontage. Only $3,000.

SHELBOURNE STREET—4-room cottage, with attic and basement; city water and electric light; garage, barn and chicken houses. Large lot. Taxes only $15. Price only $900, terms.

FAIRFIELD—This modern 6-room semi-bungalow, hot water heated. High location, view of sea and mountains. Local improvements all paid. Double garage. Owner has reduced price for quick sale. Only $4,300; small cash payment, balance easy.

E. E. HEATH
522 Yates Street Phone 674

ROOMING HOUSE, FAIRFIELD

THIS house is in first-class condition, well lighted and contains twelve rooms. A large living-room, 22x16, with open fireplace; the dining-room is 25x25, with open fireplace. These two rooms face south and have plate glass windows and are bright, also have good view. Good kitchen with pantry, gas. There are nine bedrooms, three toilets, and an extra washroom. Three bedrooms lead on to sleeping porches. Full-sized cement basement. Hot water heating. Ruud gas water heater. Two lots.

PRICE ON TERMS

$8400

GILLESPIE, HART & TODD, LTD.
711 Fort Street

OVER 1 ACRE BEAUTIFUL GARDENS, STUDDED WITH OAKS AND EVERGREENS. LARGE MODERN FIVE-ROOM BUNGALOW, NORTH QUADRA SECTION. $1,750

THIS pretty home is offered for sale by owner leaving for England, giving an opportunity to secure a home in Victoria in splendid condition, together with a garden that took years to develop into its present condition. Large sunny living-room, open fire; dining room with sunny aspect; splendid glass-enclosed sleeping porch and sun deck. Large bright kitchen, fully modern 3-piece bathroom; many wardrobes and cupboards; basement. Excellent garage; chicken house. Owner wants immediate action at $4,750, terms.

VICTORIA REALTY CO.
310 View Street Phone 3036
"Reliable Realtors"

BRETT & KER, LTD.
623 Fort Street Phone 135
Real Estate, Financial and Insurance Agents

OAK BAY HOME

THE semi-private of this property, together with the ideal location, marine view and beautiful grounds laid out with walks, lawns, rose arbors, terraced rockeries and tennis court, are all very select.

The house, which comprises eight rooms, is of imposing architecture and of stucco construction, with large open tiled porches, with heavy gables and eaves.

The living room is spacious and opens with French doors to a sunroom. All nine rooms, including reception hall, have hardwood floors, while the cloakroom is tiled.

Special mention may be made of one bedroom or suite, which includes dressing-room with open porch, and separate bathroom. A second bathroom provides accommodation for the other bedrooms, which are well supplied with closets and bevel-mirrored doors. In addition to the bathrooms there are two hand toilets. There is a hot water heating plant, also automatic vacuum plant, washroom with laundry trays, and servants' quarters.

Space will not permit a detailed description, particulars of which, together with price and an appointment to inspect, can be arranged upon application.

ISLANDS

WE have a group of islands lying just off the coast between Vancouver and Nanaimo, varying in size from 6 to 50 acres (total area being 187 acres), at from $400 to $1,000 each. Will sell separately, or a liberal discount will be allowed if sold collectively.

COWICHAN BAY

VERY desirable residence, in excellent order containing drawing, dining-room, den, kitchen, pantry, hall, verandas, 3 bedrooms, dressing-room, bathroom, 2 toilets, 3 rooms in attic, cement basement, whole house located with view of sea, fireplaces in living rooms. Extensive view, pretty garden, good water supply. Standing in 5 acres. Price $4,000.

C. WALLICH
Real Estate and Insurance Agent
Cowichan Station

$3000—HALF ACRE PORTAGE INLET WATERFRONT, BEAUTIFUL GARDEN AND NATURAL SHADE TREES, LAWNS AND FRUIT. Six-room bungalow, modern plumbing, living-room 24x14, with beautiful view over water; sleeping porch; city water and electric light. Taxes $39.

$2500—GORGE ROAD—ALMOST AN ACRE OF GARDEN AND ORCHARD. LARGE 4-ROOM HOUSE AND BASEMENT, HOT WATER HEATING. Barn and garage. Suitable for duplex house or apartments.

$1200 — WELL-BUILT FOUR ROOM HOUSE AND ½ ACRE SPLENDID GARDEN SOIL, OUTBUILDINGS, Etc. Snap to close estate.

G. C. HOWELL, 100 Pemberton Bldg.

OAK BAY

6 ROOM MODERN BUNGALOW, cement basement, furnace, good street. Price $2,800, terms. Price includes range, blinds, lino. and electric fixtures.

HILLSIDE

4 ROOM MODERN BUNGALOW, cement basement, fireplace, Dutch kitchen. 2 large lots. Price $1,700. This is a real snap.

SAM CALVERT
Phone 6113 752 Yates Street

$1250—SIX-ROOM bungalow, nice, clean and warm; includes full bathroom and sun porch. Smith's Hill district. TERMS.

$3000—FIVE-ROOM bungalow, completely modern and attractive in every detail. Reception-room with open fire, dining-room with built-in features. Dutch kitchen, 3 bright, airy bedrooms; full bathroom, with shower; basement and furnace. Full lot, with garage. Everything in splendid shape.

$4250—PRETTY suburban home of five rooms, with one and half acres of garden and ornamental land; bungalow is the essence of comfort and refinement and convenience; location is a pretty grove of oak trees, garage, etc.

$12,500—SAANICH—High class home of eight rooms, garage, chicken and brooder houses, etc.; 10 acres of magnificent land, all cleared and cultivated; boating and fishing easily available. Ideal small country estate.

HARRY AMPHLETT
915 Union Bank Bldg. Phone 6000

MORTGAGE SALE
2-ROOM BUNGALOW—ESQUIMALT

Modern and in good repair, large living and dining-room combined, nice open grate, three good bedrooms, kitchen and pantry, 2-piece bathroom, basement. Ready to move right into. Rents for $17.00 a month. High situation, near Memorial Park. Mortgage will take $1,000, easy terms. This is a bargain.

We specialize in the Oak Bay and Fairfield districts. It will be to your advantage to see us before buying.

R. V. WINCH & CO., LTD.
Winch Building Phone 6186
Members Victoria Real Estate Exchange

7-ROOMED modern house in Fairfield District, cement basement, hot air furnace, large lot, fine lawn and garden, cement walks. Everything in first-class shape. This is a bargain at $4,150, on terms. T. H. Monk & Co., 1220 Broad Street.

HOUSES FOR SALE 39 (Continued)

HOMES OUR SPECIALTY

$1700 FOR a 6-room cottage in James Bay, standing in ½ acre of garden, large and small fruits; living-room, dining-room, kitchen, pantry, bathroom and 3 good bedrooms. Small cash payment and balance as rent.

THE CITY BROKERAGE
A. T. Abbey, Mgr.
330 View Street Phone 310

VICTORIA WEST HOME

$1600

$130 Cash, $20 Per Month at 6%. This is a good opportunity for a working man to secure a home on rental terms. Bungalow of 6 rooms, enamel bath, fireplace, cement basement, furnace, lot 60x120, chicken house. Construction is good, and a little money will make this property worth far more than the selling price.

HIGH LOCATION—BUNGALOW
ON $2500 TERMS

Modern 2-room bungalow, with double living-room and dining-room, built-in buffet, beamed ceiling, open fireplace; 2 bedrooms, with 3-piece bathroom between; cement basement, furnace.

Terms can be arranged

$800

½ acre waterfront lot, at Gorge, with big frontage.

HEISTERMAN, FORMAN & CO.
Phone 55 206 View

1 ACRE, bungalow and small house, one minute to car and city limits; taxes small. For particulars apply 1445 King's Road.

$3150—TERMS—Modern 5-roomed bungalow, 5 nice lots, barn for 3 cows. Small milk route. The home has cement basement, 3-piece bathroom, open fire. 1¼-mile circle. Clear title.

$2100—TERMS—Very attractive modern 5-roomed bungalow, 5-piece bathroom, open fire, cement basement; newly redecorated and painted. Taxes $9. Good location, near car.

PATTERSON REALTY, 335 Yates

A SUPERB PANORAMA

Of the Straits and mountains is obtained from the windows of a well-planned and attractive 7-roomed residence that has been placed in our hands for sale. The property consists of nearly half an acre of ground, and house has all conveniences, including furnace, etc., and is in first-class condition. The price is extremely reasonable, and well within the reach of the man of moderate means.

Let us give you particulars before you buy elsewhere.

R. P. CLARK & CO., LTD.
View and Broad Streets

FOR SALE—TO CLOSE AN ESTATE

1.3 ACRES and FIVE-ROOM MODERN BUNGALOW

Situated on Beach Drive, Oak Bay, and overlooking the Municipal Park, with an uninterrupted view of sea and mountains.

For price and further particulars apply to E. F. Johnston, Colonist Office.

HOMES—WE BUILD OR REMODEL
Plans Financing Building
Easy Terms Right Prices
GREEN LUMBER COMPANY. Phone 6587

$1000—NICE 4-room house, pantry, small room for bathroom; city water, light, garage, large lot. Owner would consider trade for car.

$1275—MODERN 4-room cottage, furnished; chicken house and wood shed. Some poultry.

$2650—6-ROOM house, bathroom, extra wash basin; downstairs bedroom. Chicken house and shed. Good land, over 1-3 acre. Good terms.

Taxes on above three properties very low.

F. F. HIGGS, 500 Pemberton Bldg.

The dwellings listed below are offered at a heavy sacrifice, and are all exceptionally good buys.

OFF OAK BAY AVENUE

$2650—7-ROOMED residence, 3-piece bathroom, open fireplace, cemented basement, hot air furnace. Full sized lot. Easy terms.

OFF QUADRA AND QUEEN'S AVENUE

$2200—6-ROOMED residence, open fireplace, 3-piece bath, basement, full size basement. Valued at $3,500. Terms given.

OFF FORT STREET AND ELFORD ST.

$2650—7-ROOMED residence with all modern conveniences. Open fireplaces, 3-piece bathroom. Full size cement basement. Lot 60 ft. x 176 ft. Valued at $4,000.

Exclusive Agents
H. G. DALBY & CO.
634 View Street, Opposite Spencer's

4 ROOMED house for sale, corner Crease Avenue and Harriett Road. $420 cash. Apply 48 Crease Avenue.

$700 FOR nice little 4-room house, chicken house, garage, city water, light and phone if wanted. Bus passes door. Terms arranged. F. F. Higgs, 500 Pemberton Blg.

WANTED TO BUY—HOUSES 40

A BONA FIDE PURCHASER

REQUIRES immediately a 3 or 4-roomed bungalow, modern, reasonably priced. Must have garage and be within easy walk of the centre of the city. What offers?

ROBERT GRUBB & SON
Mahon Building, 1112 Government St.

WANTED to rent or buy really nice furnished bungalow, Oak Bay or Fairfield preferred. Occupation about June 1. Box 143, Colonist.

ACREAGE FOR SALE 42

BRENTWOOD—Cottage, 4 rooms, electric light, phone; bath, h. and c. water (3-piece porcelain); delightful garden, 1 acre, fruit trees, loganns, strawberries, shade trees, lawn, open fireplace; hen

PROPERTY WANTED 48

WE have several clients desiring to purchase good Fairfield and Oak Bay lots. We would appreciate your listings. Victoria Realty Co., 612 View St. Phone 3028.

TIMBER BROKERS C0

CROWN grant and licensed timber for sale. Cruisers' reports and estimates furnished, with topographical maps. Log brokers. Girdwood & Lewis, Ltd., 117-119 Pemberton Bldg.

RYAN, McINTOSH, HABBERSON, BLAIR & TIMBER CO., LTD., TIMBER CRUISERS, VALUATORS AND CONSULTING ENGINEERS. Timber for sale in large or small tracts. Crown grant or license, in any part of the Province. 144 BELMONT HOUSE, VICTORIA.

WANTED—Poles, posts, piling, all sizes. Quote prices, state shipping points, quantity can furnish, when could ship. Spot cash. Niedermeyer-Martin Lumber Co., Portland, Oregon.

WE have for sale timber, Crown grant or license, large or small tracts. Pamerton & Son.

PERSONAL

TO THE HOME-SEEKER

Come in and tell us what you want. We have some excellent buys

R. G. CHRISTY & CO., LTD.
Times Building Victoria

VANCOUVER ISLAND POWER COMPANY, LIMITED

Notice Is Hereby Given that the Half-Yearly General Meeting of the Shareholders of the above Company will be held at the offices of the B.C. Electric Railway Company, Limited, corner of Fort and Langley Streets, Victoria, B.C., on Monday, March 29th, 1926, at 10.30 a.m., for the purpose of receiving the audited accounts of the Company for the half-year to December 31st, 1925, and to transact any other competent business.

A. INGLIS,
March 12th, 1926. Secretary.

WATER NOTICE

Diversion and Use

Take Notice that Charles P. Henstock, whose address is c/o W. H. Hullock-Webster, Law Chambers, Victoria, B.C., P.O. Box 83, will apply for a licence to take and use six thousand gallons per diem of water out of a series of springs which drain into the ground in the vicinity of said springs.

The water will be diverted from the stream at a point at each of the several springs and will be used for domestic purpose upon the land described as Section 1, Range 1 East, North Saanich; Sections 1, 2 and 4, Range 1 East, South Saanich.

This notice was posted on the ground on the 8th day of March, 1926.

A copy of this notice and an application pursuant thereto and to the "Water Act" will be filed in the office of the Water Recorder at Victoria.

Objections to the application may be filed with the said Water Recorder or with the Comptroller of Water Rights, Parliament Buildings, Victoria, B.C., within thirty days after the first appearance of this notice in a local newspaper.

CHARLES P. HENSTOCK, Applicant.
By W. H. Hullock-Webster, Agent.
The date of the first publication of this notice is March 12, 1926.

GOVERNMENT LIQUOR ACT

Notice of Application for Consent to Transfer of Beer Licence

NOTICE is hereby given that on the Second day of April, 1926, the undersigned intend to apply to the Liquor Control Board for consent to the transfer of Beer Licence No. 475, and issued in respect of premises being part of a building known as Paradise Inn, situate at Rooke Harbor upon lands described as part of Section 72, Rooke District, in the Victoria Land Registration District, in the Province of British Columbia, from Joseph William Wallis to Andre Robilliard and Raoul Robilliard, both of the City of Victoria, in the Province aforesaid, transferees.

Dated at Victoria, B.C., the Fourth day of March, 1926.

ANDRE ROBILLIARD,
RAOUL ROBILLIARD.

PUBLIC NOTICE

THE CORPORATION OF THE DISTRICT OF SAANICH

Public notice is hereby given to all persons selling milk within Saanich Municipality that they must take out a license as required by the "Milk License By-Law".

H. E. F. SEWELL,
C.M.C.

CORPORATION OF THE CITY OF VICTORIA, B.C.

EQUIPMENT FOR SALE

Sealed tenders will be received by the undersigned up to 12 noon Monday, April 12, 1926, for the purchase of Second-hand Pumping Engines, Motors, Steam Boiler, Scrap Iron, Scrap Brass and Scrap Cast Iron.

Description may be obtained at the office of the City Purchasing Agent, to whom all tenders must be addressed and marked on envelope "Tender for Equipment for Sale." Each tender must be accompanied by a deposit cheque for 5% of the amount of the tender, made payable to the City Treasurer. The highest or any tender not necessarily accepted.

E. S. MICHELL,
Purchasing Agent.
City Hall, Victoria, B.C., March 11, 1926.

Fully Furnished Home

4-Room Semi-Bungalow, 1½-mile circle; nice condition, modern plumbing, good location, large garden, all kinds fruit, chickens. $1,250 everything.

Empire Realty Co.
641 Fort Street

Oak Bay Bungalow

Charming little home of 4 rooms, nicely situated, quiet street. Lot 50 by 200 (approximately) $3000

Listings of Bungalows Desired.
COMMERCIAL & FINANCIAL CORPORATION, LTD.
725 Fort Street

VICTORY AND WAR BONDS

(Supplied by R. P. Clark & Co., Ltd.)

Victory Loan, 5½%—Tax Free

Interest Due	We Will Buy	We Will Sell
1927, 1st June and Dec	101.80	102.50
1933, 1st May and Nov	106.25	106.75
1937, 1st June and Dec	108.40	109.40

War Loan, 5½—Tax Free

1931, 1st April and Oct	101.62	102.25
1937, 1st Mar. and Sept	103.25	104.25

(Payable New York)

Victory Loan, 5%

1927, 1st May and Nov	101.00	102.00
1933, 1st May and Nov	102.70	103.70
1934, 1st May and Nov	102.25	104.25

Dominion Loan

1929, 15th April and Oct., 5%	100.13	101.35
1943, 15th April and Oct., 5%	101.10	102.10
1946, 1st Mar. and Sept., 4½%	95.50	96.60
1944, 15th Apr. and Oct., 4½%	96.75	98.75
1951, 1st Feb. and Aug. (C.N.R.) 5%		103.00

Add accrued interest to date:
1927, 1337, 100 days, 1.207 per $100.
1927, 1932, 1336, 1934, 130 days, 1.959 per $100.
1938, 1943, 147 days, 2.614 per $100.
1946, 147 days, 1.212 per $100.

MONTREAL PRODUCE

MONTREAL, March 11.—Butter and eggs firm; cheese unchanged.

Cheese—Finest Westerns, 25c.

Butter—No. 1 pasteurized, 47c.

Eggs—Fresh extras, 40c to 41c; fresh firsts, 34c to 35c.

Potatoes—Per bag, car lots, $2.75.

FOREIGN BONDS

(Supplied by R. P. Clark & Co., Ltd.)

	Bid	Asked
French 7s, 1949	83¾	39¾
French 7½'s, 1941	98¾	99¾
French 6's, 1942	102¼	103¼
Austrian 7's, 1943	101¾	101¾
German 7's, 1943	103¾	103¾

Money to Loan

We have money in hand to loan on First Mortgages. Sums available from $500 and upwards. See our Mortgage Department for further particulars.

PEMBERTON & SON
625 Fort Street Established 1887 Phones 78, 388

Finance and Commerce

RAILWAY SHARES STAGE ADVANCE

SCORE OF CARRIERS GAIN AS STOCK MARKET SHOWS NEW STRENGTH

Oils Recover With Advance in Crude Prices—Locomotive and Railway Spring Jump

NEW YORK, March 11.—Revival of activity and strength in the railroad shares featured the resumption of the upward movement of prices in today's stock market. More than a score of rails showed net gains of from one to nearly six points, with buying apparently influenced by reports of heavy car loadings, large current earnings and prospects of special dividends and merger developments.

Special strength developed in Chesapeake & Ohio issues on buying influenced by the belief that current earnings justified a substantially higher dividend, regardless whether the "Nickel Plate" merger plan was revived. The common scored nearly six points to 133 and the preferred more than four points to 133¼, both new high records, despite the fact that a large amount of bonds is convertible into common stock at $50 a share to April 1.

Norfolk & Western soared six points to 153 and closed within a fraction of the top.

Oils Stronger

Oils were helped by the increase in California and Gulf Coast crude prices and by a revival of merger rumors.

American Locomotive ran into profit-taking on the announcement that twenty-nine shares of the stock would be given for three of Railway Steel Spring under the plan approved by directors for the merger of those companies. It closed ¾ lower after selling between 106 and 104½. Railway Steel Spring was run up more than two points to 68¾, but eased to 67¼.

Call Money Steady

Call money renewed at 4½ per cent, which rate was maintained all day. Time money and commercial paper rates were unchanged.

Total sales were 1,836,400 shares.

Colorless trading marked today's activities in the bond market with prices working moderately higher under the leadership of the railroad liens. Dealings generally reflected a careful appraisal of current values on an investment basis rather than from a speculative angle.

	High	Low	Bid
Allis Chalmers	45	45	45
Allied Chem.	131	128.4	128.4
Am. Beet Sugar	34	34	34
Am. Bosch, Mag.	24-3	24	24-3
Am. Can	217	211.4	211.4
Am. Car & Fdy.	43-7	43-5	43-3
Am. Int. Corp.	37-6	37.5	37.5
Am. Linseed	34	34	34
Am. Locomotive	162	164	162
Am. Smelters	131-6	130-1	131-4
Am. Steel Fdy.	43-7	43-5	43-5
Am. Sum. Tob.	11-6	11-6	11-6
Am. Sugar	74-6	71-4	73-3
Am. Tel & Tel.	144	143	144
Am. Tobacco	119-3	116-3	116-3
Am. Tobacco "B"	118-6	114-3	115-5
Am. Woolens	33-4	33	33-4
Anaconda	46-6	45-6	45-6
Armour "A"	24-3	24-3	24-3
Atlantic Gulf	45-3	43-6	43-4
Atchison	129-1	128-3	129-1
Baldwin Loco.	105-5	104	102-4
Baltimore & Ohio	52-2	49-4	50
Bethlehem Steel	42-7	42-4	42-7
Brooklyn Manhat.	33-2	32-6	33
California Packing	37-4	37-2	37-4
Central Leather	13-7	13-7	13-7
Can. Pacific	143-5	143-5	143-5
California Pete.	27-3	24-2	26-2
Cerro De Pasco	64-4	64-2	64-4
Chandler	26	26	26
Chesapeake & Ohio	133-1	127-7	133-1
Chi. Gt. Western	9-1	9-1	9-1
Chi., Mil. & St. Paul	12	12	12
Chi. & Northwest	70-9	70-4	70-4
Chi. R.I. & Pac.	48-3	47-9	48-3
Chrysler Motor	43	41-7	41-7
Coca Cola	141-7	141	141-3
Col. Fuel & Iron	32-5	36-9	36-6
Columbia Gas	50	47	49-3
Cons. Gas	93-9	95-5	95-4
Cont. Can	51	51	51
Cont. Oil	22-3	22-2	22-3
Cont. Motor	13	11-4	12
Corn Products	33	32	35
Cosden Oil	31-3	32-4	32-4
Crucible Steel	73-2	72-5	72-5
Cuba Am. Sugar	26-4	26-4	26-4
Davison Chem.	72-7	68-5	72-3
Del. Lack & West	144-4	143	144-4
Dodge Bros	39-1	38-7	32-7
Dodge Bros pfd	85	85	85
Dupont Powder	224	222	222
Elec. Power	23-9	23-4	23-5
Erie	30	29-3	29-4
Erie first pfd.	40	40	40
Fisher	13-4	13-4	13-4
Fisher Body	95-3	95-3	95-4
Famous Players	124-7	123-4	124-5
General Asphalt	33	33-4	38
General Cigar	108-4	108-1	108-4
Gen. Electric	337	328-2	328-2
Gen. Motors	128-2	124-6	133-4
Goodrich Rubber	67	65-1	67
Granby	19-6	19-6	19-6
Great Nor. (ctfs.	23-5	23-3	23-6
Great Nor. pfd.	73-4	73-3	73-7
Gt. West Sugar	101-1	100-2	100-2
Gulf States Steel	59	59	59
Houston Oil	63-1	63-1	63-1
Howe Sound	35-5	34-7	34-7
Hudson Motors	118-1	113-4	113-4
Illinois Central	117	117	117
Imperial Oil	26-4	26-2	26-2
Inspiration	21	21	21
Int. Comb. Eng.	47	46	46-3
Int. Pete.	22-1	22	22-1
Int. Mer. Marine	9-4	9-4	9-4
Int. Mer. Mar. pfd.	39-4	38-2	38-3
Int. Nickel	39-2	38-9	38-6
Int. Tel. & Tel.	130-7	129	129-6
Kan. City South	43-1	42	42-3
Kennecott Copper	54-5	54-3	54-3
Keystone Tire	1-4	1-4	1-4
Lehigh Valley	82	82	82
Louisiana Oil	16	15-5	15-5
Louis & Nash.	135-6	131-2	133-9
Mack Truck	127-5	125-2	124-3
Marland Oil	57	56	56-2
Mex. Seaboard	4-2	3-2	3-2
Miami	13-6	12-5	12-5
Miss. Pacific	33-2	32	33-2
Mine Pac. pfd.	73-3	73-2	73-3
Montana Power	73-4	72-4	72-4
Montgomery Ward	73-5	72-4	73-1
Moon Motor	23-5	23-2	23-2
Motherlode	8-7	8-7	8-7
Motor Wheel	26-4	26-2	26-4
National Biscuit	84-3	82-7	84-1
Nat. Dairy Prod.	63-4	62-4	63-1
National Lead	137-4	137-4	137-4
Norfolk & West	153	147-8	153-4
North American	55-1	54-3	54-4
Northern Pacific	71-7	71-7	71-7
N.Y. Central	138-1	136-2	138-1
N.Y., N.H. & Hart.	37	37	37
N.Y., Ont. & West.	34-9	34-9	34-6
Packard Motor	37-4	37-2	37-4
Pacific Oil	58-1	53	55-9
Pan. American	64-6	64-6	64-6
Pan. American "B"	66-7	65-5	66-3
Pennsylvania R.R.	52-3	52	52-3
People's Gas	119-6	116-6	113-6
Pere Marquette	98-2	96	97
Phil. Reading Coal	41	40-4	41
Phillips Pete.	46-7	46-2	46-6
Pierce Arrow	23-2	23-1	23-1
Producers & Ref.	13-4	13-4	13-4
Pullman Co.	153	157-4	157-4
Pure Oil	28-6	28	28-6
Radio	35	33	34
Rail. Steel Spring	68-1	67	67-6
Ray Cons.	11-7	11-7	11-7
Reading	83	83-6	83
Rep. Iron & Steel	57	56-1	57
Savage Arms	87	85	39-5
Royal Dutch	63	31-7	32
Schulte	152-4	152-4	152-4
Sears Roebuck	208-7	207-6	208
Shell Union	32-3	25-0	28-9
Sinclair Cons.	22-4	22-0	22-3
Sloss Sheffield	118	118	118
Southern Pac.	106-5	106	106-5
Southern Railway	116-3	114	116-2
Standard Gas	57-4	57	57-3
Standard Oil, Cal.	57-0	56-5	57
Standard Oil, N.J.	42-4	42-1	42-4
S. Louis & S. Fran.	95-4	91-3	95-4
Stewart Warner	84-4	83	83-4
Standard Oil, Ind.	64-5	64-2	64-5
Stromberg Carb.	68	68	68
Studebaker	58-4	58	58-4
Tennessee Copper	13-6	13-6	13-6
Texas Co.	52-2	52-2	52-3
Texas Gulf Sulphur	136	136	135
Texas & Pac.	54	54	53-4
Tex. Pac. C. & O.	15-3	14-4	15-3
Timken Roller	52-4	52-4	52-4
Tobacco Prod.	110	109	109
Tobacco Prod. "A"	110	108-7	110
Transcont. Oil	2-5	2-5	2-5
Union Pacific	144	143	144
U.S. Cast Iron Pipe	180	178-4	173-4
U.S. Ind. Alco.	55-2	53-5	55-2
U.S. Rubber	77-1	73-2	75-6
U.S. Steel	123-5	125-5	126-2
Universal Pipe	21	21	21
Vanadium	30-4	30-4	30-4
Wabash	73-4	73-4	73-4
Western Union	136	133	129
Western Pacific	35-2	33	33-2
Westing. Elec.	73-1	73-5	72-6
White Motor	73-3	73-3	73-3
Willys-Overland	23-3	22-7	22-7
Willys Over. pfd.	97-4	67-7	97-7
Woolworth	187-4	185-1	185-1
Worth. Pump	31	30-1	30-1
Yellow Sh. & Tu.	73	78	78

Victoria Stock Exchange

	Bid	Asked
Mining		
B.C. Silver	1.7c	1.95
Bunwell Mines	2.1c	2.35
Glacier Creek	11	14
Gladstone		29
Giant		1.50
Goldsmith		16
Howe Sound	23.00	26.50
Independence	.05	.08½
Indian Mines	.08½	.09
International Coal	12	16
Lucky Jim		18
Lakeview	.04½	.08
Leadamith	.07	.08½
Lucky Jim		18½
Malaspina	11	
Marmot Metals	.02	.10
Port Idaho	.05	11½
Premier Mines	2.45	2.55
Rufus		17
Ruth Hope	.34	.38
Selkirks	.02½	.03
Silverado		.05
Silver Crest Mines	13½	.16
Silversmith	45½	41½
Sunloch Mines	.20	.25
Terminus		.15
Victoria		.25
Oils		
B.C. Montana	.00½	.00½
Miscellaneous		
B.C. Permanent Loan	100.00	

Sales

100 Bunwell, $2.50; 200 Bunwell, $2.30; 100 Silversmith, 47½; 300 Silversmith, 47; 200 Silversmith, 46½; 400 Premier, $2.62; 650 Premier, $2.52; 200 Premier, $2.56; 100 Premier, $2.60; 2,000 Independence, 10½; 3,000 Independence, 10½; 2,000 Independence, 10; 1,000 International Coal, 13½.

Spokane Stocks

(From Northwest Mines Investment, through R. F. Castle & Co.)

	Bid	Asked
Ajax	.25	.30
Amberg'a	.13	
Caledonia	.07	
Callahan Zinc-Lead	1.95	2.10
Gladstone Mountain	.37	.40
Hecla	19.00	
Leadamith	.07½	.08½
Lucky Jim	.18½	.19½
Marsh Cons	.06½	.07½
Premier Gold	2.50	2.75
Richmond-Eureka	.03½	.04½
Sherman Lead	.19	.22
Silversmith	.45½	.47½
Standard	.08	.10
Sunshine	28½	.32
Stratton	.23½	.32
Tamarack	.33	.38
Western Union	97¾	99¼

NEW YORK CURB

2 O'CLOCK LIST

Industrials

	Bid	Asked
Acme Coal	2	2½
Centrifugal	21½	22½
Checker Cab	12	12½
Durant Del.	10½	10½
Mesabi	1½	1¾
Nutrs	26	27½
Reo	22½	23¾
Tob. Prod. Ex.	4¾	4½
Un. Profit Shar.	12½	13½
Un. Retail Candy	7½	7½
Cities Serv., com.	40¾	41
Cities Serv., Bkrs	20½	21
Am. Gas El.	74¾	75
Lehigh Pow. Secs.	14¾	14½
Oils		
Carib.	14¾	14¾
Glenrock	6	20
Int. Pete.	30¾	31
Merl Mex.	2¾	3½
Mexico Oil	6	10
Ontario Oil	21¾	22
Noble Oil	8	7
Pennock Oil	20½	21
Ryan Cons.	9½	6½
Sapulpa	1	2
Salt Cr. Prod.	31	31½
Salt Cr. Cons.	9	9¾
Wilcox	24	23
City	11½	11¾
Mu.	21¾	23
Kpc.	2¾	2¾
Mines		
Ariz. Globe	10	18
Butte & West		10
Cal. Jerome	10	13
Cons. Copper	2	2½
Cresson	2¾	2½
Dolores	90	75
Eureka	5	6
Iteris	18	18¾
Hollinger	18½	18½
Howe Sound	1½	
J. V. Dev.	1¾	1¾
Kerr Lake	1¼	2¾
Mason Valley	2	2¼
Nipissing	6	8¾
Ohio Copper	23	27
Teck Hughes	33-15	34
Un. Eastern	43	48
Un. Verde Ex.	28	26½
Wayne Cons.	9	16
New Mountain	50	53

MONEY MARKETS

LONDON, March 11.—Money 4 5-8 per cent. Discount rates: Short bills 4 1-2 @ 4 3-4; three months' bills 4 7-16 per cent.

At New York

NEW YORK, March 11.—Call money steady, high, low, ruling rate, closing bid and last loan 4 1-4; offered at 4 1-2; call loans against acceptances 3 3-4. Time loans firm. Mixed collateral, sixty-ninety days and four-six months 4 3-4 per cent. Prime mercantile paper 4 1-4 per cent.

SILVER MARKETS

NEW YORK, March 11.—Bar silver 66 1-8. Mexican dollars 50 7-8.

At London

LONDON, March 11.—Bar silver 30 7-16d per ounce.

FOREIGN EXCHANGE

NEW YORK, March 11.—Foreign exchanges steady. Quotations in cents: France—3.82; cables 3.82½. Italy—4.01¾; cables 4.01¾. Belgium—4.64. Germany—23.80. Holland—40.05. Norway—21.67. Sweden—26.80. Denmark—22.10. Switzerland—19.25. Spain—14.06. Greece—1.32½. Czecho-Slovakia—2.93. Jugo-Slavia—1.75. Austria—.14. Rumania—.42¾. Argentina—40.25. Brazil—14.52. Tokio—48¼. Shanghai—72½. Montreal—99 11-16.

STERLING EXCHANGE

NEW YORK, March 11.—Sterling exchange steady. Demand 485 11-16; cables 485¾; 60-day bills on banks 481¾.

At Victoria

Buying 484¾; selling 485¾.

MONTREAL STOCKS

(All Fractions in Eighths)

	Close
Abitibi	79-7
Asbestos	32-4
Asbestos pfd.	119
Atlantic Sugar	23
Bell Telephone	129
Brazilian Tract.	97
B.C. Fish. & Packing	71
Brompton Paper	33-4
Can. Cement com.	110
Can. Cement pfd.	1-4
Can. Car Foundry com.	46
Can. Car Foundry pfd.	85
Can. S.S. com.	15
Can. S.S. pfd.	61
Can. Cottons	121
Can. Converters	92-4
Cons. M. & S.	139-4
Can. Ind. Alcohol	17-7
Dominion Bridge	92
Dominion Steel	104
Dominion Textile	37-4
Howard Smith	32
Lake of Woods Milling	164
Laurentide Co.	90
Mackay Co.	132
Montreal Power	212
National Breweries	18
Ontario Steel	70
Ogilvie Milling Co.	180
Ottawa Power	75
Penmans, Ltd.	184
Shawinigan	141
Spanish River Pulp	104
Spanish River Pulp pfd	118
Steel of Canada	100
Steel of Canada pfd.	117
Twin City Elec.	76

METAL MARKETS

NEW YORK, March 11.—Copper quiet; electrolytic, spot and futures 14 1-8; tin firm, spot and nearby 65.50, futures 64.00; iron steady, spot 8.40; zinc easy, East St. Louis, spot and futures 7.30 @ 7.35; antimony, spot 18.50 @ 19.00.

At London

LONDON, March 11. Standard copper, spot £59, futures £60; electrolytic, spot £65 15s., futures £66 5s.; tin, spot £295 7s. 6d, futures £286 12s. 6d; lead, spot £31 7s. 6d, futures £31 12s. 6d; zinc, spot £34 5s., futures £34 7s. 6d.

Bank Clearings Show Much Increase

The figures of the Victoria Clearing House for the week ending yesterday were $2,136,590, as compared with $1,700,793 in the corresponding week of 1925.

WHEAT AT WINNIPEG ON UPWARD SWING

Good Class of Buying and Other Encouraging Features Cause Advance on Previous Day

WINNIPEG, March 11.—Persistent buying by commission houses, "shorts" covering, and a better foreign demand all combined to advance wheat prices on the local market today, and at the close gains ranged from 3⅝ to 3¾ above Wednesday's quotations. The bullish sentiment continued throughout the day, and at the close May was quoted at $1.48¾, July at $1.47⅛ and October at $1.31¾.

After scoring a 2½-cent advance in the first hour, the market was subject to fractional recessions before noon, but reacted quickly and held firm.

Trade in the coarse grain markets was not large, but quotations reflected the strength in wheat. Flax was strong and recorded a better class of buying.

Cash markets were featureless.

	Open	High	Low	Close
Wheat—				
May (new)	147	149	143¾	148¾
July	145	147⅛	141¾	147¾
Oct.	131	133¾	126¾	131¾
Oats—				
May	43½	46¾	46½	43½b
July	47½	47½	47½	47¾a
Oct.	42	42	45¾	45¾a
Barley—				
May	65½	66¾	65½	66½b
July	61	61¾	61	61¾a
Flax—				
May	196½	200	165½	132¾
July	195½	201	168½	193a
Oct.	194½	202½	193½	200
Rye—				
May	89¼	90½	83½	86½b
July	89	91	60	90¼a
Oct.	86	86¾	85½	89¼

Cash Prices

Wheat—1 nor., 148¾; 2 nor., 143½; 3 nor., 138½; No. 4, 130½; No. 5, 121¾; No. 6, 108¾; feed, 88¾; track, 147¼; screenings, $3 a ton.

Oats—2 cw., 46¾; 3 cw., 41½; extra 1 feed, 41½; 1 feed, 39½; 2 feed, 36¾; rejected, 34½; track, 45¼.

Barley—3 cw., 58; 4 cw., 53¾; rejected, 50½; feed, 49¾; track, 58¼.

Flax—1 nwc., 193¾; 2 cw., 188¾; 3 cw., 176¾; rejected, 165¾; track, 193½.

Rye—2 cw., 87.

Winnipeg Grain Letter

(Supplied by R. P. Clark & Co., Ltd.)

WINNIPEG, March 11.—Wheat: Steady buying by houses with wire connections to the South, shorts being forced to cover, and a little buying by exporters, combined with strong foreign cables, gave our market a bullish tone today, prices finishing around the top and showing a gain for the day of 3⅝ cents to 3¾, for the May and July respectively. There were but a few sagging moments as longs were inclined to take profits, the market reacting quickly and holding strong throughout. There is little doubt but what the poor quality of the Argentine crop is becoming realized, and with the possibility of the surplus of milling wheat not being more than around 87,000,000 bushels is causing the foreigner to come to North America for his requirements, and although export sales are not by any means large, the inquiry is much broader and continental countries are in the market for Manitobas. Liverpool cables came 2½ higher and close 2¾ to 3½ higher.

There was a little export business worked overnight and again this morning, but the volume was not large. New York reported that it was difficult to estimate the volume of business, but total sales were possibly half a million bushels, with Rotterdam and Hamburg taking some Manitobas and some durums worked in other directions.

Local millers reported a fair export business in flour to Europe and the Orient during the last two days, but stated the advance today had put the market out of line again. There was no drastic change in the foreign news, but the better foreign demand appears to have brought about a wave of short coverings in all markets, with indications of prices making further advances, but following this bulge of about five cents in two days we would follow the flurries in buying.

Coarse Grains: These markets reflected the strength in wheat, closing higher although trade volume was not large. A better demand exists for oats and barley with a little business being marked, but demand for oats continues poor.

Flax: Strong, with final figures 3 to 4 cents higher. Crushers appear to be showing more interest. This market has a sold-out appearance.

Chicago Grain

(Supplied by R. P. Clark & Co., Ltd.)

CHICAGO, March 11.—Persistent buying prevailed throughout and lifted prices sharply. Profit-taking and selling against offers was absorbed rather easily as the market continued to rise. Strength in foreign markets and growing tightness in the domestic situation brought in more general demand for futures. Liverpool closed 2 1-2 to 3 1-2c higher, and at mid-session Buenos Aires was up two cents. The character of the foreign news was improved. The continent took overnight offerings, and milling inquiry was healthier in the U.K. The seaboard confirmed export sales of 500,000 bushels wheat. Primary receipts in this country have been dwindling, and for the last two days have been less than the shipments. Relative stability in the Winnipeg market late attracted additional buying power locally. Influential buying was apparently entering the pit. Cash wheat premiums locally and at outside points were steady to firm. Press dispatches stated that the Russian Government would be forced to import wheat this season because of dwindling governmental reserves. The market is giving a good account of itself, and believe purchases on reasonable breaks in order.

Corn: Presented a reactionary trend much of the day, and finished in lower ground. Commission house trade was mixed, with offerings coming out rather freely on the flurries. The run of corn from the country has been letting up in irregular fashion, and the commercial demand has improved. Discounts are firmer compared with futures.

Oats: Finished with fair gains in line with wheat. There was a good class of commission house buying in evidence early, and prices responded well. Run of oats from the country has been moderate and less than last year. Fair reductions in visible supply are being made from week to week.

Rye: Trade in this grain was less active and price gains were limited as a result compared with wheat. Export demand failed to show any special betterment last few days. For present rye will sympathize with leading cereal.

	Open	High	Low	Close
Wheat—				
May (new)	151	153½	150½	151½
May	131¾	143½	141	143¾
July	140¾	141¾	133¾	141½
Sept.	134¾	135¾	134	135½
Corn—				
May	78¾	78¾	77¾	78
July	81¾	82	81½	81½
Sept	83¾	83¾	83	83
Oats—				
May	46	49½	39¾	48½
July	40¾	41¾	40¾	41
Rye—				
May	83¾	90¾	86¾	90¼
July	91	91¾	90¾	91¾

VANCOUVER EXCHANGE

	Bid	Asked
B.C. Silver	1.8c	1.9c
Bayview		.13
Cork Province		.05
Bunwell	2.21	2.25
Glacier	.12½	.14
Gladstone	.37	.40
Howe Sound	26.00	27.00
Independence	.10	.11
Indian Mines	.08¾	.09½
International Coal	.12	.15
L. L. L.	.13	.18
Lakeview	.04¾	.02½
Lucky Jim	.15	.18
National Silver	.13½	.15
Premier	2.50	2.60
Port Idaho	.10	.12
Ruth Hope	.33	.40
Selkirks	.03½	.04½
Silver Crest	.14	.15
Silversmith	.43½	.47½
Surf Inlet	.08½	.10
Leadamith	.07½	.02½
Richmond	.04	.05
M.C. Montana	.00¾	.00 2.19
British Petroleum	.13	.22
Maple Leaf	.19½	.20
Trojan	.01½	
B.C. Perm. Loan	100.00	
B.C. Tel. com.	143.00	

Morning Sales—20,000 B.C. Montana at .00¾; 2,000 British Petroleum at .13; 500 at .20½; 250 Bunwell at 2.24; 100 at 2.21; 200 B.C. Gold at 1.06; 1,000 Independence at .16; 1,500 at .10¼; 3,000 at .10½; 1,000 Indian at .1; 2,100 at .08; 1,002 at .03¾; 250 Maple Leaf at .21; 1,000 Leadamith at .08¾; 250 Silversmith at .45; 500 at .46½; 500 L. & L. at .16½; 200 Premier at 2.55.

Afternoon Sales—100 B.C. Silver at 1.85; 100 at 1.82; 100 Independence at .11; 1,000 Maple Leaf at .21; 40 Premier at 2.23; 200 Ruth Hope at .34½; 1,000 at .34; 2,000 Silver Crest at .14; 200 Silversmith at .46; 250 Ruth Hope at .37; 3,000 Trojan at .09.

Mr. R. F. Castle Leaves On Visit to Boundary

Mr. R. F. Castle, of the brokerage firm of R. F. Castle & Company, has left for the Boundary country, where he will investigate the situation, particularly with respect to the Silversmith Mine

MARINE and TRANSPORTATION

PRESIDENT LINER DUE THIS MORNING

McKINLEY EXPECTED TO ARRIVE AT 6 A.M.—CARRIES 300 TONS OF FREIGHT FOR PORT

Justice W. D. Askren, of State Supreme Court, Among Passengers —Shriners Returning

Latest advices from the American-Oriental liner President McKinley state she expects to arrive at William Head quarantine station about 6 o'clock this morning. After securing pratique she will proceed to the Outer Wharf, where she is due to dock at 7:30 a.m.

This vessel is bringing a large number of prominent passengers, many of whom will debark at Victoria. The cargo for this port amounts to 300 tons, while the mail consignment totals seventy-five bags.

Justice W. D. Askren, of the State Supreme Court, and Mrs. Askren are among the prominent passengers. Other passengers on board include Mr. and Mrs. Scott J. Henderson, Mr. and Mrs. Carl D. Sasher and Mr. and Mrs. A. J. Swindell, of Tacoma, representing Afifi Temple, Order of the Mystic Shrine, who have been on a tour of the Orient.

Also aboard are Mrs. W. A. Gilmore, wife of Judge Gilmore, of Seattle, who has been in Manila; Judge B. S. Grosscup, general counsel of the Admiral Oriental Line, who has been in Japan on legal business for that company, and Mrs. Grosscup.

GULF ISLANDS WINTER SERVICE

The Ss. Otter will leave Victoria 7:15 a.m. every Monday, returning to Victoria Tuesday evening, and leave Victoria every Wednesday at 8 a.m. to Ganges Harbor, proceeding to Vancouver on Thursday and returning to Victoria Saturday afternoon.

When You Go To
SAN FRANCISCO
STOP AT THE HOTEL
STEWART
On Geary Street, just off Union Square, close to best stores, cafes, theatres. Good accommodations at moderate rates. Best known meals in United States. Breakfast 50c, 60c, 75c; Lunch 65c (Sundays 75c); Dinner $1 (Sundays $1.25). Municipal car passes door. Stewart's Bus meets trains and steamers. Advisable to make reservations in advance of arrival.

CANADIAN PACIFIC
SAILINGS TO EUROPE
MAKE RESERVATIONS NOW

FROM SAINT JOHN
To Liverpool
Mar. 19 ..... Montclare
Mar. 26 ..... Montnairn
Apr. 9 ..... Montcalm
Apr. 23 ..... Metagama
To Cherbourg-Southampton-Antwerp
Apr. 1 ..... Minnedosa
Apr. 16 ..... Melita
To Liverpool via Greenock
Apr. 3 ..... Montrose
Apr. 19 ..... Montclare
FROM NEW YORK
To Liverpool
Apr. 1 ..... Montroyal
To Southampton
Apr. 13 ..... Empress of Scotland
From Quebec to Belfast-Glasgow
Apr. 28 ..... Montnairn
Apply to Agents everywhere or J. J. FORSTER, Gen. Agt., C.P.R. Station, Vancouver. Telephone Seymour 2436. Can. Pac. Ry. Traffic Agents.

E. & N. Railway
Victoria-Nanaimo—9:00 a.m. and 3:00 p.m. Daily.
Victoria-Courtenay—9:00 a.m. Daily ex. Sunday.
Victoria-Port Alberni—9:00 a.m. Tues., Thur. and Sat.
Victoria-Lake Cowichan—9:00 a.m. Wed. and Sat.
L. D. CHETHAM,
District Passenger Agent

ADMIRAL LINE
TO
CALIFORNIA
FROM VICTORIA
SS. EMMA ALEXANDER
March 18, 11 P.M.
SS. RUTH ALEXANDER
March 25, 11 P.M.
FROM SEATTLE
SS. ADMIRAL DEWEY
March 15, 5 P.M.
Information and Tickets
900 Government St. Phone 48
PACIFIC S.S. CO.
THE ADMIRAL LINE

MILL BAY FERRY

Leave Verdier Ave. (Sportswood)	Leave Camp Point (Mill Bay)
7:30 A.M.	8:15 A.M.
9:00 A.M.	10:00 A.M.
11:00 A.M.	12:00 Noon
1:30 P.M.	3:15 P.M.
5:00 P.M.	4:00 P.M.
6:15 P.M.	6:15 P.M.

Information Phone 7037 and Keating 31R

UNION STEAMSHIPS, LTD.
To All B.C. Coast Points
Prince Rupert, Stewart, Anyox, etc. New Steamers
GEO. McGREGOR, Agent
1 Belmont Bldg. Phone 1925

Arran Firth Is Towed In by Salvage Vessel

The Frank Waterhouse coastwise freighter Arran Firth was towed into port yesterday afternoon by the Pacific Salvage Company's steamer Salvage King. The Arran Firth broke down off Port Renfrew and anchored off that port late on Wednesday night to await a tow.

She has been taken to Yarrows Ltd., for repairs and will leave again for West Coast ports within the next two days. The vessel is only a small craft and had loaded lumber here to be used in the erection of a fish-reduction plant at Cee Pee Cee Point, Nootka Sound, for the Canadian Packing Corporation. The vessel's tail shaft was bent, causing the bearing to heat up quickly.

PRESIDENT JACKSON SAILS FOR FAR EAST

Noted Paleontologist Among Passengers—Dr. Matthews to Join Third Asiatic Expedition

Prominent among the passengers to embark on the President Jackson, which sailed for the Far East at 5:30 o'clock last night, was Dr. W. D. Matthews, paleontologist, who is going to Peking to join the Third Asiatic Expedition into the heart of the Gobi desert. Other members of the same party sailing on the American-Oriental mail liner were R. H. Beckwith and Mr. W. P. T. Hill, topographer and geologist, who will accompany Mr. Roy Chapman Andrews on his famous expedition.

Other prominent people leaving on the President Jackson were: Mr. Hector M. Hunt, Seattle, who is going to Kobe, Japan, to represent the Columbia Pacific Shipping Company, of Portland; Mrs. George J. McCarthy, wife of the assistant general passenger agent for the Admiral Oriental Line, with headquarters at Shanghai; Miss Kathleen Walsh, a Seattle girl who is going to Yokohama to be married to Mr. George Kristnacht, representative of the United States Shipping Board in Japan, and who was formerly an inspector in Seattle during the Shipping Board building era there; Mr. Yun Shin Lee, an educator of China, who is returning to Shanghai, accompanied by his wife and daughter; Mr. Sig. Hart, who represents the Pittsburgh Plate Glass Company, and who is embarking on his thirty-seventh trip around the world; Mr. George J. Pollard, of Seattle, on a trip to the Orient representing the Pacific Coast Biscuit Company; Mrs. Rose Smith, of Seattle, mother of Mr. Walter Smith, agent for the Admiral Oriental Line at Kobe, en route to visit her son; Mrs. R. R. McKean, wife of an official of the International Banking Corporation at Shanghai, and Mr. H. E. Rea, of the Standard Oil Company staff at Manila.

Shipping Information

TIDES AT VICTORIA
MARCH

Date	Time H.M.	H't Ft.	Time H.M.	H't Ft.	Time H.M.	H't Ft.	Time H.M.	H't Ft.
1	6.01	7.6	10.44	6.2	19.34	7.6	23.29	3.9
2	6.14	7.9	11.26	5.7	16.21	7.2	23.29	4.6
3	6.40	7.6	12.08	5.3	17.22	6.9	23.19	5.2
4	6.03	8.1	12.33	4.9	18.03	6.6	23.30	5.8
5	9.15	8.3	13.24	4.1	20.24	6.5	23.57	6.3
6	9.12	8.6	14.16	3.3	.....	.....	.....	.....
7	.....	.....	0.26	8.3	16.22	3.6	.....	.....
8	.....	.....	7.14	9.0	16.48	2.9	.....	.....
9	.....	.....	8.12	9.1	17.42	2.3	.....	.....
10	.....	.....	9.58	8.6	19.1	1.9	.....	.....
11	4.09	7.9	9.28	7.8	11.26	9.3	18.23	1.6
12	3.57	7.2	7.18	7.0	12.36	8.9	20.07	2.0
13	2.14	6.0	8.26	6.2	13.42	8.0	20.43	2.8
14	3.38	5.1	8.19	5.4	14.42	8.2	21.20	3.1
15	4.01	4.3	10.03	4.8	16.46	7.9	23.11	3.6
16	4.28	3.4	11.00	4.1	16.56	7.2	23.42	4.1
17	4.37	2.9	11.51	3.6	19.21	7.1	23.39	4.6
18	5.24	2.3	12.44	3.2	20.09	6.7	.....	.....
19	0.22	6.9	5.29	2.5	13.40	3.1	.....	.....
20	.....	.....	9.21	2.5	14.38	3.0	.....	.....
21	.....	.....	6.17	6.2	.....	.....	16.37	3.0
22	.....	.....	6.32	9.2	.....	.....	16.34	3.1
23	2.01	8.1	.....	.....	.....	.....	17.24	3.1
24	2.12	8.3	6.18	7.4	10.38	7.3	18.14	3.3
25	2.09	8.2	9.03	7.1	11.46	7.9	19.04	3.2
26	2.48	7.8	9.49	6.7	12.38	7.3	19.44	3.4
27	2.07	7.5	10.40	6.3	13.27	7.2	20.14	3.5
28	3.03	7.1	6.10	5.6	14.14	7.2	20.52	3.6
29	3.18	7.1	7.34	4.9	15.07	7.3	21.26	4.4
30	3.24	7.4	10.27	4.3	15.52	7.1	21.57	4.8
31	3.46	7.8	10.48	3.8	17.09	7.0	22.26	5.3

The time used is Pacific Standard for the 120th Meridian west. It is counted from 0 to 24 hours, from midnight to midnight. The figures for height serve to distinguish high water from low water. Where blanks occur in the table, the tide rises or falls continuously during two successive tidal periods without turning.

The height is in feet and tenths of a foot, measured from the average level of lower low water.

Equimalt—To find the depth of water on the sill of the drydock at any tide, add 16.5 feet to the height of high water as above given.

SUNRISE AND SUNSET
MARCH

Time of sunrise and sunset (Pacific Standard time) at Victoria, B.C. for the month of March, 1926:

	Sunrise	Sunset		Sunrise	Sunset
1	6.56	5.27	17	6.23	6.36
2	6.53	5.29	18	6.20	6.37
3	6.51	5.30	19	6.18	6.38
4	6.49	5.31	20	6.16	6.39
5	6.47	5.33	21	6.14	6.40
6	6.45	5.34	22	6.12	6.41
7	6.43	5.37	23	6.10	6.39
8	6.41	5.38	24	6.08	6.41
9	6.38	5.41	25	6.06	6.42
10	6.37	5.42	26	6.04	6.44
11	6.35	5.44	27	6.02	6.45
12	6.33	5.45	28	6.00	6.46
13	6.31	5.46	29	5.58	6.47
14	6.29	5.47	30	5.57	6.48
15	6.27	5.49	31	5.55	6.50
16	6.25	5.51			

The Meteorological Observatory, Gonzales Heights, Victoria, B.C.

Don't Cough Your Head Off
Don't Cough All Night Long
Mrs. Thos. Gilbert, Welland, Ont., writes:—"Some time ago I took a very severe cold, and it settled on my lungs.
I coughed day and night, and had such severe pains, in my chest I could hardly bear them, but finally I sent and got a bottle of
Dr. Wood's Norway Pine Syrup
After I had taken a couple of doses I found that my cough was relieved and the pains were all gone, and by the time I had finished taking the whole bottle I was completely rid of my trouble.
Now, I will never be without a bottle of 'Dr. Wood's' in my home."
Put up only by the T. Milburn Co., Limited, Toronto, Ont.

LADY PASSENGER HAS UNUSUAL EXPERIENCE

Wife of Immigration Officer Taken to Stateroom and Dies Across Passenger's Prostrate Form

One of the lady passengers arriving here on the Furness-Withy liner London Importer had a most unusual experience while the vessel was at San Francisco. The wife of an immigration officer at that port fainted while on board the ship and fell down a companionway. Stewards, mistaking her for one of the passengers, carried her into the stateroom and put her on the bed without seeing the real occupant of the stateroom asleep in the same berth, then went to fetch the doctor. In the meantime the lady died prostrate across the body of the passenger.

The London importer arrived here yesterday morning from United Kingdom ports to discharge approximately 100 tons of general freight. Four passengers debarked here, including Mrs. R. Leckie Palmer, of Colwood, and her son. Mrs. Palmer has been on a trip to Europe, where she visited her two sons at college. Mr. and Mrs. Pollard, who also debarked here, have been on a pleasure trip to the United Kingdom and intend to settle here.

DAVID C. MEYER BEING SALVAGED

Schooner With Large Lumber Cargo Caught on Rock Off California Coast

LOS ANGELES, March 11.—Shifting of the rockbound steam schooner David C. Meyer off Point Fermin at high tide today by combined pulls from several tugs, renewed hope of salvage crews that the vessel could be dragged into deep water at the next high tide tomorrow.

Tug crews stated there was sufficient water to float her once she was clear of the sharp hump of rocks which is protruding into her hull on the port side. The remainder of the deckload of lumber was removed today, to lighten her.

The Meyer, lumber laden from the Northwest, grounded when her second officer is asserted to have attempted a short cut between the buoy and the rocky promontory of Point Fermin.

Liquor Smugglers Will Face Violation Charge

SEATTLE, March 11.—Libel proceedings were filed today by the Government against the Cuckoo, a vessel seized by the coastguard near Friday Harbor in the San Juan Islands, on February 4, with liquor aboard.

Mickey Kleiman, Martin Martinson, Darwin Hoel and Sam Jackson, who are charged with conspiracy to violate the prohibition law, filed a motion for a bill of particulars. Kleiman was a dismissed defendant in a liquor case in which Roy Olmsted and twenty others were convicted.

Stamps Used in Air Mail Service Into Gold Fields

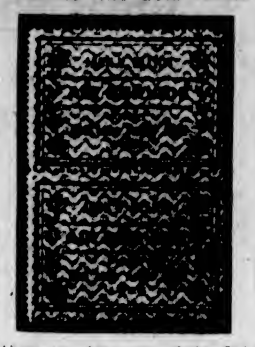

Above are shown two of the first stamps to be used in connection with the air mail service into the new Red Lake gold field from Hudson, 130 miles distant.

SALMON EGGS ARRIVE FOR ISLAND WATERS

900,000 Atlantic Eggs Go to Cowichan Lake and 100,000 to Port Alberni Hatchery

VANCOUVER, March 11.—Further efforts to establish Atlantic salmon in British Columbia waters will be made by the Dominion Fisheries which has received a shipment of 1,000,000 eggs from New Brunswick. Of these, 100,000 have been sent to the Alberni hatchery and 900,000 to Cowichan Lake.

A specimen of Atlantic salmon has been received by the Dominion Fisheries office from the Cowichan Lake hatchery. This fish, which was raised from a shipment of eggs from the East, was not liberated and had grown to two pounds.

Shorter Closed Season On Salmon Is Proposed

VANCOUVER, March 11.—Faced by the prospect of more intensive commercial salmon fishing on the Coast this season, the Dominion Fisheries Department is considering longer weekly closed periods and a short yearly season. These were considered at the conference between fisheries inspectors and overseers from all parts of the province and Major J. A. Motherwell, chief inspector.

It was reported to the meeting that canneries are planning an exceptionally busy season. Higher prices and a good pack last season were the causes of activity, it was said.

The department's aim, said Major Motherwell, was the conservation of the industry and every step would be taken to insure the adequate seeding of the spawning grounds for succeeding seasons.

Ocean and Coastwise Movements

VESSEL MOVEMENTS

PORTLAND, March 11.—Arrived: Mericos H. Whittier, Bohemian Club, Los Angeles, West Cayote, Manila, La Purisma, Port San Luis. Sailed: Montanan, Boston; Hamlin F. McCormick, Los Angeles; Johan Poulsen, Tiverton, San Francisco.

TACOMA, March 11.—Arrived: Lake Frances, San Pedro; Louis Luckenbach, Seattle; Glymont, Everett. Sailed: Dorothy Wintermote, San Pedro; Drechtdyk, Portland; Glymont, Wapama, Seattle.

SEATTLE, March 11.—Akaginan Maru, Grays Harbor; Daisy Gray, Everett; Griffco, British Columbia. Sailed: Ruth Alexander, J. C. Fitzsimmons, San Francisco; Frank H. Buck, Port Costa; President Jackson, Yokohama Maru, Kobe; Lewis Luckenbach, Tacoma; Griffco, B.C. ports; Bessimer City, Everett.

SAN FRANCISCO, March 11.—Arrived: Challambra, San Pedro; Cardiganshire, Rotterdam; John P. Kirkpatrick, Everett; Enterprise, Hilo; Tiznaren, Antwerp; Meigs, Manila; El Segundo, Grays Harbor; Cadaretta, Galveston; Lillian Luckenbach, New York. Sailed: Wellesley, Australia; Yellowstone, Grays Harbor.

PETERSBURG, March 11.—Sailed: Northwestern, southbound.

JUNEAU, March 11. — Sailed: Northwestern, southbound.

EVERETT, March 11. — Sailed: Willsolo, San Pedro; Daisy Gray, Ruth Alexander, Seattle; Glymont, Tacoma.

Arrived

NEW YORK, March 11.—Alaska, San Pedro; Commercial Courier, San Francisco.

GLASGOW, March 10. — London Shipper, San Francisco.

GALVESTON, March 11.—Julia Luckenbach, Portland.

Sailed

PANAMA CANAL, March 9.—Dakotan, Swiftcout, K. Luckenbach, San Francisco.

NEW YORK, March 11.—Duillo, Naples; Errington Court, Vancouver.

JACKSONVILLE, March 11.—W. R. Chamberlain, San Francisco.

WIRELESS REPORT

Estevan, 8 P.M., March 11

Dorothy Wintermote, Tacoma for San Pedro, 2 miles from Tacoma.

Ernest H. Myers, Columbia River for San Pedro, 692 miles from San Pedro.

Brookdale, San Francisco for Everett, 110 miles from Everett.

Viking, Seattle for San Pedro, 310 miles from Seattle.

Fillerco, Newark for Grays Harbor, fog bound off Grays Harbor.

Horace X Baxter, Vancouver for Everett, 15 miles from Vancouver.

Edgar Bowling, bound San Pedro, 23 miles from Grays Harbor.

Capt. A. F. Lucas, San Pedro for Seattle, 319 miles from Seattle.

Lena Luckenbach, Portland for Seattle, 25 miles from Columbia River.

Meiwu Maru, bound Yokohama, 190 miles from Seattle.

Queenswood, bound Honolulu, 198 miles from San Pedro.

C.G.M.M. MOVEMENTS

Canadian Freighter, Feb. 27, left Halifax for Vancouver.

Canadian Highlander, Feb. 14, left Panama Canal for Avonmouth.

Canadian Importer, Feb. 4 left Panama Canal for United Kingdom.

Canadian Inventor, Jan. 11, arrived Halifax.

Canadian Pioneer, March 8, arrived New Westminster.

Canadian Planter, March 4, arrived Antwerp.

Canadian Ranger, Feb. 28, left Antwerp.

Canadian Transporter, March 3, left Swansea for Halifax.

Canadian Seigneur, Feb. 12, arrived Key West.

Canadian Winner, March 9, arrived Nanaimo.

Canadian Skirmisher, March 2, left Vancouver for Halifax.

Canadian Coaster, March 9, left Nanaimo for Prince Rupert.

Canadian Farmer, March 10, arrived Vancouver.

Canadian Observer, March 8, left Ocean Falls for Astoria.

Canadian Rover, March 9, left San Pedro for San Francisco.

Canadian Trooper, March 1, arrived Antilla.

TRANSPACIFIC MAILS
MARCH, 1926.

China and Japan

Empress of Russia: Due at Yokohama, March 18; Shanghai, March 22; Hong Kong, March 25.

President Jackson: Due at Yokohama, on April 4; Shanghai, April 9; Hong Kong, April 13.

Empress of Australia: Mails close at 5 p.m. March 20; due at Yokohama, April 2; Shanghai, April 7; Hong Kong, April 10.

President McKinley: Mails close at 4 p.m., March 23; due at Yokohama, on March 4; Shanghai, March 9; Hong Kong, April 13.

Arabia Maru: Mails close at 4 p.m., March 25; due at Yokohama, March 9.

Australia and New Zealand

Aorangi: Due at Auckland, March 29; Sydney, April 5.

Ventura (via San Francisco): Mails close at 4 p.m., March 13; due at Sydney, April 6.

Tahiti (via San Francisco): Mails close at 4 p.m., March 21; due at Wellington, April 12; Sydney, April 17.

SHIPPING CALENDAR

To Arrive

Tyndareus, from Orient, March 12.

President McKinley, from Orient, March 12.

Arizona Maru, from Orient, March 22.

To Sail

Empress of Australia, for Orient, March 20.

President McKinley, for Orient, March 23.

Arabia Maru, for Orient, March 25.

Tyndareus, for Orient, April 1.

Arizona Maru, for Orient, April 7.

MISSIONARIES TO ARRIVE HERE SOON

The Rev. R. C. Armstrong, D.D., Secretary National Christian Council, of Japan, in Party

Many American missionaries leave on board steamers here for the Orient, but Canadian missionaries are the ones whose sailings make this one of the world's leading ports of embarkation for Eastern mission fields. This year a large number of United Church missionaries from China, Japan, Korea and Formosa will pass through Victoria.

Prominent among these will be the Rev. R. C. Armstrong, D.D., secretary of the National Christian Council of Japan, and the Rev. Homer G. Brown, M.A., secretary of the Christian Educational Association of West China. A corresponding number will say farewell to the homeland at this place when returning to duty.

Taking advantage of the shorter route which the northerly position of Victoria affords, the missionaries prefer the Shanghai, Yokohama, Victoria route. To sail up towards Alaska when crossing from Japan to Canada saves distance as compared with climbing over the hump of the earth which would be encountered by sailing directly between ports. This little-remembered geographical fact accounts for the willingness of travelers to embark from or land on Canadian soil.

KAGA MARU EN ROUTE HERE FROM YOKOHAMA

N.Y.K. Liner Due March 20—Yokohama Maru Sails for Orient With Capacity Lists

Bringing a large cargo and a fair passenger list the Nippon Yusen Kaisha liner Kaga Maru is en route to Victoria from Yokohama, according to cable advices received by Mr. A. H. Hebb, local representative. The Kaga Maru sailed from Yokohama on March 6 and is scheduled to arrive here on March 20.

The vessel has 150 tons of freight for discharge here, including a consignment of silk goods, while for Seattle and Tacoma the ship has approximately 3,000 tons of freight.

Twenty-six passengers, nineteen first and seven third class, will debark here. There are seventeen third class passengers for Seattle.

The Yokohama Maru of the same line sailed for the Orient at 5:30 o'clock last night, taking out a capacity list. All passenger accommodation was sold on this vessel, while the cargo space was filled to capacity.

PRINCESS MARY TO MAKE ISLAND TOURS

Round-Island Cruise Itinerary to Be Announced Shortly by B.C. Coast Service

The cruising details for the Princess Mary's Island itineraries this Summer are now being made, Captain J. W. Troup says, and an announcement may be expected shortly.

The journey will occupy about seven days and there will be calls at the principal points of interest.

The introduction of this new feature cruise to the interesting list of B. C. Coast Service routes has come as the result of greater interest in the picturesque points around Vancouver Island, particularly stimulated by the West Coast excursion of the Chamber of Commerce last September. It is expected that eleven or twelve calls will be made on each cruise.

Freight is offering well on the West Coast and in addition to the Princess Maquinna's regular sailings the Princess Ena will be sent on again to take lumber and fish products.

Weather Report

Prince Rupert—Part cloudy; calm; 30.20; 45; sea smooth.

Alert Bay—Overcast; southeast; 30.2; 42; sea smooth.

Estevan—Rain; southeast 26 miles; 30.34; 47; sea rough.

Pachena—Cloudy; southeast fresh; 30.34; light swell.

Cape Beale—Overcast; east; 30.30; moderate swell.

Carmanah—30.25, light swell.

PILES
DELAY AGGRAVATES YOUR CASE
IN my many years specialization in treating Piles and other Rectal and Colon ailments, literally thousands of extreme cases have come to my attention. It is this scientific study and experience which have enabled me to perfect a method of treating Piles from which permanent relief is GUARANTEED IN WRITING, or the patient's fee returned. Send today for my FREE 100-page book of valuable information, or call at my Seattle or Portland office for consultation.
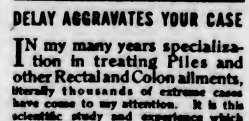
CHAS. DEAN, M.D., Inc.
PORTLAND OFFICE: SEATTLE OFFICE:
Dr. Dean Building 2nd and Spring Sts. Eitel Bldg. 2nd and Pike Sts.

A Cruise De Luxe by the palatial world cruiser Empress of Scotland from San Francisco, March 13, and Los Angeles, March 14, via the Panama Canal, Havana and New York to the Old Country. Special first class rates, including shore excursions. Full particulars at Canadian Pacific Railway City Ticket Office, 1102 Government Street.

If There Was Money Under Your Christmas Tree--
and if you have a radio set,—then you can buy yourself a real treat; a set of
Victor Northern Electric
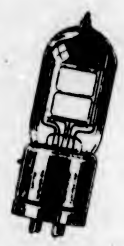
R-221 D Tubes
Victor Talking Machine Company of Canada Limited

STRAW HATS ARRIVE FOR SPRING SEASON

Asuka Maru Brings First Consignment From Japan—Has Valuable Shipment of Raw Silk

Japanese manufacturers, anticipating the early Spring weather Victoria has been experiencing, shipped a large consignment of straw hats on the N.Y.K. motorship Asuka Maru, which arrived from Yokohama early yesterday morning. There was also on board another shipment of straw hats for New York baseball fans to throw from the bleachers this coming season.

Captain Takano reported a smooth passage. The vessel brought in a large cargo of freight, including a shipment of silk, valued at more than $2,000,000.

For Victoria the vessel had 124 tons of freight and one cabin passenger, while for Seattle and Tacoma there were approximately 8,000 tons of cargo. The local cargo comprised chiefly porcelain, rice, toys, canned goods and the shipment of straw hats.

The Asuka Maru is one of the fleet of four freighters operated by the N.Y.K. between Yokohama and Victoria, in addition to the four combination passenger and freight liners. It is one of the fleet of freighters which the company proposes to withdraw from the transpacific run to cut down operating expenses.

TYNDAREUS HERE FROM THE ORIENT

Docks Here Late Last Night—Philocetes Takes Out Record Cargo Amounting to 16,000 Tons

Docking from the Orient late last night, the Blue Funnel liner Tyndareus discharged fifty tons of freight before proceeding to Vancouver, where she will discharge a large consignment of silk for transshipment to New York over Canadian National lines. For Seattle the liner had 3,000 tons of cargo.

The Philocteles, flagship of the Blue Funnel fleet, sailed for the Orient at 10 o'clock yesterday morning, commanded by Captain A. T. Shaw. The vessel took out a record cargo.

Included on the ship's manifest were 4,000 tons of bulk grain; 3,000 tons of spelter; 8,000 tons of lumber, and a large consignment of flour. The entire cargo amounted to 16,000 tons.

RESCUED CREW IS RETURNING HOME

Forty-Five Men of Horaisan Maru, Which Capsized Recently, Sail for Japan

With the memory fresh in their minds of their narrow escape from death in the Pacific forty-five shipwrecked men of the Japanese freighter Horaisan Maru, which foundered at the entrance of Grays Harbor last week, sailed for their homes in Japan on board the Yokohama Maru last night.

The men were in the water from half an hour to an hour after the wreck and were saved by the valiant work of the Westport coastguard.

The Horaisan capsized while en route from Grays Harbor for the Orient with a full cargo of lumber, wheat and flour. The party of shipwrecked men are headed by Capt. T. Ito, master of the Horaisan, who was injured at the time of the accident and has been in the Hoquiam General Hospital. The Horaisan still lies on her side in the centre of the Grays Harbor entrance, a menace but not a barrier to navigation.

Ask Governor's Recall

SYDNEY, Australia, March 11.—It is reported that Premier J. T. Lang, of New South Wales, has cabled to the New South Wales Agent-General in London instructing him to urge the Secretary of State for Dominion Affairs to recall the New South Wales Governor, Sir Dudley De Chair, because the governor refuses to sanction the appointment of more members to the Executive Council. The opinion is widely expressed that this request will be refused.

PROMINENT SANITARY INSPECTOR WILL VISIT

Mr. A. W. Vagnall, Chief Inspector at Sidney, Is En Route to Conferences in Europe

Mr. A. W. Vagnall, Chief Sanitary Inspector of Sydney, N. S. W., who is investigating health conditions in Canada and the United States before proceeding to England to attend the Royal Sanitary Institute annual gathering in July in London, is expected to arrive in this city this morning, and will be met by Chief Inspector Thomas Lancaster.

Mr. Lancaster has been requested by the Canadian Sanitary Institute to show him round the city, and he hopes to introduce Mr. Vagnall to the aldermen at the Public Works committee this afternoon.

Mr. Vagnall will represent Sydney at the international town planning convention to be held this year at Geneva, and Mr. Lancaster hopes that if Mr. Vagnall decided to go home by this route he will agree to speak on zone-planning on his return from Europe. Mr. Vagnall is a member of the town-planning commission in Sydney.

Poultrymen Will Confer on Mainland

Meeting under the auspices of the newly formed Poultry Producers' Association, poultrymen from all over British Columbia will assemble today in New Westminster to consider problems affecting the industry.

Mr. J. R. Terry, Poultry Inspector, who has recently returned from the Ottawa meeting, will attend to represent the Provincial department of agriculture. There have already been several meetings on this subject at the Royal City.

Pipe smoking in China is giving way to the cigarette.

MAYNARD & SONS
AUCTIONEERS
Instructed by the owners, we will sell at Salesrooms, 727-733 Pandora Avenue.
TODAY AT 1:30 P.M.
Exceptionally Well Kept
Household Furniture
8-Foot Silent Salesman, Etc.
Including: English 3-Piece Mahogany Parlor Suite, Oak Sectional Bookcase, Walnut Hall Stand, Oak Rockers, Sanitary Davenport, Oak Music Cabinet, Oak Centre Tables, large Upholstered Arm Chairs, very old Walnut-Framed Mirror, Wilton and other Carpets and Rugs Round Golden Oak Dining Table, Golden Oak Buffet, Bentwood Dining Chairs, Square Dining Tables, Oak Sideboard, Gent's Bicycle with Smith Wheel Attachment, 1-Tube Radio, Violin and Case, large Show Case, full size Pool Table, very good Iron Beds, Springs and Mattresses, Oak Dressers and Stands, massive Golden Oak Bedroom Suite, Children's Iron Cots, very old Walnut Bed, Spring and Mattress, large Mirror, Pictures, Books, 4 good Steel Ranges, Kitchen Tables, Kitchen Chairs, Cooking Utensils, lot of Restaurant Crockery, Plated Ware, Glassware, Seed Potatoes, Apples, Garden Tools, Mowers, Garden Hose, Meat Safe, Wheelbarrow, Planet Jr. Cultivator, Queen Incubator, Churn, etc.
Also at 11 o'Clock in Our Stockyard
Usual Sale of Poultry, Wire Netting, Vegetables, Butcher's Chopping Block, etc.
MAYNARD & SONS
Auctioneers Phone 837

New Furniture
HOME FURNITURE COMPANY
F. W. BARTHOLOMEW
885 Fort Street Phone 3119

BARTHOLOMEW'S ANTIQUES
And High-Class English and French Furniture, Old Sheffield Plate, Works of Art, Etc.
Largest and Best Selection in B.C.
1115-17-19 Fort Street Phone 1913

Vancouver Island News

BOARD RECEIVES ITS FORMAL CERTIFICATE

Sidney Board Is Now Incorporated Under Dominion Charter—Lecture on Glacier Bay

SIDNEY, March 11.—The certificate of formation of the Board of Trade was received from the Secretary of State for Canada at the meeting of the Sidney Board Tuesday evening. A donation was forwarded towards the expenses of the Winnipeg conference of the Boards of Trade and Chambers of Commerce of Canada.

The Council also recommended that the board make application for membership in the Canadian Parks Association.

A letter was received from Mr. S. J. Halls, manager of the light and power department of the B.C. Electric Co., explaining that an increase in consumers' bills for January was due to the fact that they covered a two days' longer period than the previous month. A break on the service, he explained, was caused by a tree falling across the company's transmission line.

Consumers who have complaints in regard to their light account for January are advised to send them to Mr. Halls, also to the secretary of the Board of Trade, stating full particulars, the amount for December, January and February, and if possible, January of last year, for comparison.

Mr. J. P. Forde, district engineer of the Department of Public Works, gave an address on his journey from here to Glacier Bay last Summer, to investigate the conditions at that port.

Hornby Islanders Help Community Hall

The bee organized to clear the site for the community hall, was a great success, and a double road has also been built connecting this spot with the highway. Some twenty-four men and three teams took part, carrying mattocks to cross-cut saws.

Yesterday, a meeting of the Women's Institute took place under the presidency of Mrs. Beall. Various matters were discussed, which included the most suitable drinks for children, the advisability of purchasing a filter for drinking water, and it was decided to send a Hornby Island exhibit to the Courtenay Fair, covering all the various products. The exhibit will also be sent to the Women's Institute Potato Fair at Victoria in November.

The Hornby Island Farmers' Institute today donated $75 towards the community hall fund.

Major Holton's scow is at present loading the dismantled logging railway which is being transported to the northern end of the Island.

Beauty *and* Cleanliness *go hand in hand*

NO amount of make-up can give you natural complexion beauty.

Such beauty is Nature's own reward for skin cleanliness.

And this may be had only by using regularly a soap that is soothing to the skin.

You'll find that when you use a soap as mild and pure as Plantol, you need not have the slightest fear of irritating your skin, no matter how sensitive it may be.

In fact the more often, and more thoroughly, you bathe in its rich and cleansing lather, the more quickly your skin will regain its youthful freshness—and texture—and glow . . .

You can buy Plantol at any place, any time . . . But for your complexion's sake, you should get it at your nearest dealer's *today!*

Plantol

An exquisite Toilet Soap—made only from plant, fruit and flower oils.

LEVER BROTHERS LIMITED TORONTO

A skin kept clean is always clear

INSTITUTE DIRECTORS SEEK ISLAND SIGN

Metchosin Fall Fair Committee Is Struck—Invitation Received From Luxton

METCHOSIN, March 11.—A directors' meeting of the Metchosin Farmers' Institute, was held yesterday evening at the home of Mr. A. Hankin. Those present were Messrs. C. E. Whitney-Griffiths, A. E. Wale, T. Godfrey, H. G. Pierce, S. Pollack and A. Hankin.

It was decided to ask the Automobile Association to co-operate with the Provincial Government, and to place a sign at the corner of Douglas Street and Gorge Road, similar to that at Goucher's Corner, on the Island Highway, at Colwood naming the different districts of Colwood, Luxton, Happy Valley, Metchosin, Albert Head, William Head, Rocky Point, East Sooke and Sooke.

The Fall Fair committee was formed, to consist of Messrs. Whitney-Griffiths, H. G. Pierce, Pollack and Mrs. C. Brown, who will meet early next month and report to the directors.

Two letters were read, from the Luxton and Happy Valley Women's Institute, and from the Hall committee, requesting that the Fall Fair be held at Luxton, and not at Metchosin, as previously arranged. It was decided to write to these orgnizations and ask what steps they are prepared to take with regard to arrangements in the Hall, etc., and the directors will announce their decision later.

With regard to the garden competition, the minimum size of the gardens is to be 50 x 50 feet, and the maximum 68 x 80 feet.

Lectures arranged are as follows: At Langford, on seed raising, by Professor Straight, director of the Sidney Experimental Farm; at Luxton, on gardens, by G. A. Robinson of Elk Lake, dates announced later. April 12 is the date fixed for the mock trial at the Colwood Hall. At the lecture on March 25 at Colwood, in addition to the talk on Botany, by Rev. R. Connell, Mrs. Shepherd will speak on "Bees."

The next lecture will be on Monday, March 15, in the Metchosin Hall, at 8:30 p.m., when the Rev. Canon Laycock will speak on "English Cathedrals." Refreshments will be served by the W. I. Arrangements are also being made to hold an "Old-Time Dance" at Colwood at some future date, those on the committee being Messrs. Burgess, H. G. Pierce and A. Wale.

OFFICERS ELECTED FOR TENNIS CLUB

COURTENAY, March 11.—The annual meeting of the Courtenay Tennis Club was held in the city hall last night when the following officers were elected: President, Dr. T. Tillman Briggs; secretary-treasurer, Mr. R. Bowie; committee, Messrs. M. C. Blunt, H. E. Wallis, Mrs. Herbert Cooke and Miss Mary Bardessoni. It was decided to purchase the existing tennis courts on Puntledge Avenue, where play has already been in progress for the last several weeks. A sum of money was voted sufficient to put the courts into first-class shape for a busy season.

COURTENAY, March 11.—An enjoyable evening was spent at the whist drive held in Booth Hall on Monday night under the auspices of the Canadian Daughters' League. The ladies' first prize was won by Mrs. George Breathour, and Mr. Tom Rickson was the winner of the gentlemen's first. Other prizes went to Mr. Wm. Sutcliffe and Mr. E. L. Macdonald. Some twenty tables were utilized to accommodate the card players. After serving delightful refreshments, a most enjoyable dance followed, to the music of a four-piece orchestra composed of Messrs. Jack Carwithen, F. Wood, S. Venables and drums.

Two-Year Term Is Ordered Prisoner

NANAIMO, March 11.—Charged with seduction of a sixteen-year-old girl, William Keaist appeared before His Honor Judge Harker this morning and was sentenced to two years in the penitentiary.

As a result of a raid by Provincial Police, Len Yen, Chinese, of Nanoose Bay, appeared before Magistrate Beavor-Potts in Provincial police court this morning and was found guilty of an infraction of the Opium and Narcotic Drugs Act and fined $25. For keeping a common bawdy house he was ordered to pay $75 and also fined $10 for being in possession of firearms.

For being inmate of a common bawdy house at Nanoose, a young woman from Vancouver was fined $15.

Dies at Ladysmith

NANAIMO, March 11.—The death occurred in the Ladysmith Hospital, at 10 a.m. yesterday, of Nelson Wesley Dawley, sixty-six, a resident of Cassidy. Besides his widow he is survived by one daughter, Mrs. Bissett, Cassidy, and two brothers, W. T. Dawley, of Victoria, and C. Dawley, residing on the West Coast of Vancouver Island. The funeral will take place this afternoon (Friday), at 3 o'clock, from the D. J. Jenkins Chapel, Rev. Mr. Hobbins, of Ladysmith, officiating.

Annual Ball Tonight

SAANICHTON, March 11.—The annual ball given by the Saanich Athletic Association will be held tomorrow, in the Agricultural Hall, Saanichton. Hunt's orchestra will provide the music. Dancing will be from 9 to 1 a.m.

INSTITUTE WILL IMPROVE GROUNDS

Is Anxious to Help Beautify School Property's Appearance at Shirley

SHIRLEY, March 11.—The regular meeting of the Shirley Women's Institute was held last Saturday at the schoolhouse. The president, Mrs. J. Sullivan, was in the chair with ten members in attendance.

It was decided to change the date of the meetings from the first to the second Saturday in the month, the latter being more convenient.

The institute is anxious to do something towards improving the school playground but cannot do much in a permanent way until the proposed alteration in the public road close to the schoolhouse is made. A resolution was passed that the Public Works Department be asked to have this done in the near future.

It was decided that one member each month study up any interesting subject with which she felt most capable of dealing and gathering all available data thereon and give a talk on it at the next meeting. Mrs. D. C. Milligan will be the speaker for next month, choosing as her subject "The Solarium for Crippled Children."

Mrs. F. Gannon kindly invited the ladies to hold the next meeting of the institute at her home and hold a social afternoon, an invitation which was accepted.

Mr. John Stewart, Stark's Crossing, near Nanaimo, who was a delegate at the conference of Farmers' Institutes held in Victoria last Thursday, was the guest of Mr. and Mrs. Edwin Clark for the week-end.

Rev. Mr. Lundie, pastor of Knox Presbyterian Church, Sooke, conducted the usual monthly service last Sunday at the schoolhouse.

Mr. and Mrs. Stewart, Mount Tolmie, were visitors to the district last Sunday.

Mr. and Mrs. Gordon, Jordan River, spent Sunday at Shirley, accompanied by some friends from Penticton.

The sympathy of the district is extended to Mr. E. T. Arden, Sheringham Point Lighthouse, on the death of his mother, Mrs. William Arden, one of the pioneers of Metchosin, which took place there last Sunday.

The boys and girls of the district are organizing a poultry club under the supervision of the Women's Institute.

Lady Minto Hospital Monthly Report for Month of February

The report of the Lady Minto Gulf Islands Hospital, Ganges, for the month ending February was as follows: Patients admitted, 22; patients discharged, 16; number of hospital days, 173; medical cases, 15; surgical, 3; obstetrical, 2; infants, 2; remaining in hospital 6.

Donations were received as follows: Shelf for trays in kitchen, from a friend; newspapers, from Dr. Lawson; vegetables, cauliflowers, leeks, Mr. Joseph J. Akerman; vegetables, cabbage, beetrool, grapefruit, Mrs. Johnson.

Annual Board Meeting Of United Church Held

UNION BAY, March 11.—The election of officers took place last night at the United Church under the presidency of Rev. Andrew Walker. Mr. D. Haggart, jr. was elected to fill the place on the Board of Managers vacated by Mr. A. Pollack, who left for Vancouver some time ago. Mr. Haggart has two years to fill out Mr. Pollack's term, with Mr. Kesley Kirkwood. Mrs. McKay and Mr. J. Pollack were elected new members, Mr. Harwood and Mr. Good being the other two officers. Mr. Harry Glover was elected organist, and Mrs. D. Haggart continues as superintendent of Sunday school. Good showings were reported from all the allied organizations.

Mr. Harry Glover was taken ill after the service Sunday evening, and was today removed to the Cumberland hospital, where it is thought an appendicitis operation may be necessary.

CLEARING OF LAND WILL BE COMMENCED

Solarium Committee Will Proceed With Work—Water Supply Is Now Assured

At a meeting of the standing committee of the Queen Alexandra Solarium on Wednesday, tenders for clearing the land for the section of the first unit to accommodate thirty children were considered, and it was decided to proceed at once with this work.

Mr. Bateman Hutchinson, who has very generously given much time and work to a careful survey of the water supply for the Solarium, kindly attended the committee meeting. His report, which contained full and precise details of a permanent and sufficient supply of pure filtered water, was gratefully accepted and approved by the committee.

It is a matter of great satisfaction to the committee that not only the immediate but the future water supply of the Solarium is assured. The committee tender their thanks once more to the local residents at Mill Bay who have so readily given their advice and assistance.

Donations, in sums varying from $500 to $1, are being received from all parts of the province and the committee are very hopeful that the total sum required to complete the building will be forthcoming in time to allow of children being received for treatment this Summer.

Druse Suffer Defeat

BEIRUT, March 10.—The Druse tribesmen who are fighting against the French have suffered serious losses in a heated engagement in the environs of Damascus. The French claim to have lost only one officer and two men killed.

BEST QUALITIES | **DAVID SPENCER, LIMITED** Store Hours—9 A.M. to 6 P.M. Wednesday to 1 P.M. | SUPERIOR VALUES

Important Store News for Today

Great Sale of Shoes on the Bargain Highway

Hosiery

For Women and Children Best Values Today

Pure Silk Hose for women, nice quality with double soles, reinforced lisle heels and toes, mercerized lisle tops with deep garter hem; sizes 8½ to 10; in a very complete color range. Pair, **98¢**

Women's Mercerized Lisle Hose, with ribbed tops, neat narrowed ankles and double soles; shown in grey, black, brown and beige; sizes 8½ to 10½. A pair..... **85¢**

Mercerized Lisle Hose, a comfortable quality for Spring wear; sizes 8½ to 10, in shades of white, black, Airedale, sunburn, brown, grey and camel. A pair..... **59¢**

Children's Three-Quarter Cotton Hose, an excellent grade for everyday wear; shown with turndown cuffs and in shades of black or khaki. Special, pair, **50¢**

Children's Mercerized Lisle Half Socks with finely ribbed turndown cuffs that fit the leg snugly; sizes 5 to 7½. Priced exceedingly low for this quality. At, a pair ..... **29¢**

—Hosiery, Main Floor

SELF SERVICE SHOE SALE

On the Bargain Highway Today and Tomorrow

Hundreds of pairs of Shoes for Men, Women and Children displayed on tables, all plainly marked with size and price to make selection easy.

Prices From 95c to $3.95

Among the Many Attractive Values Are

Men's Fine Welted Boots at..... **$3.95**
Men's Leather Lined Double Soled Boots at **$3.95**
Men's Light Dress Boots at **$2.95**
Men's Work Boots at **$2.95**
Men's Stylish Oxfords at **$3.95**
Women's Blonde Kid Pumps at..... **$3.95**
Women's Black Satin Pumps at..... **$2.95**
Patent Strap Pumps for women at **$2.95**
Women's Elk Sandals at..... **$1.95**
Women's Extra Wide Dress Pumps at, a pair **$3.45**
Women's Brown Kid Strap Pumps, **$3.95**
Misses' Patent Leather Oxfords at **$2.45**
Women's Goodyear Welted Oxfords at, a pair **$3.45**
Women's Cushion Sole Oxfords at **$2.95**
Women's Tan Calf Pumps at..... **$1.95**
Women's Boudoir Slippers at..... **95¢**
Women's Brown Suede Sports Oxfords at **$3.95**
Misses' English-Made Oxfords at **$2.95**
Misses' Patent Strap Slippers at.... **$2.45**
Children's Elk Leather Sandals at **$1.95**

The above lines are complete in all sizes. There are many other very attractive bargains—LOOK OVER THE TABLES.

—Bargain Shoe Section, Lower Main Floor

A Presentation Concerning What Is New and Smart in

SPRING COATS

Today at $14.90, $18.90 $25.00 and $32.50

Tweed Coats play a prominent part in the Spring modes for sports wear, mostly designed with straight lines, notch collar, set-in sleeves, double breasted with two buttons; finished with half linings and shown in grey and brown mixtures. Priced at..... **$14.90**

Velour Coats, slightly flared, are more dressy, fashioned with set-in sleeves, gathered collars, trimmed with cable stitching; fasten to one side with large button and fully lined. Priced at **$18.90**

Coats of novelty tweed, covert cloth, velour and gabardine, tailored or dressy models, with trimmings of cable stitching, fancy piping, and some with light fur collars; all fully lined. Priced at..... **$25.00**

Smart Coats of ottoman, velour and gabardine, designed in flare effects and with fancy appliques of contrasting material at sides, finished with fur or fancy braid and all fully silk lined. Priced at..... **$32.50**

—Manilas, 1st Floor

New Silk and Wool Pull-Overs

For Women and Misses at

$4.50

New Silk and Wool Pull-Overs are shown with long sleeves, small collar and three pearl buttons at neck; the body and sleeves are designed in an attractive all-over stripe pattern of powder blue and sheepskin on a white ground. Sizes 36 to 42. Interestingly priced at, each **$4.50**

—Sweaters, 1st Floor

Women's Spun Silk Bloomers and Slips

$2.50 and $4.75

Bloomers of nice quality spun silk in shades of white, peach, pink, blue, orchid and sand. Well made, with double gusset and elastic at waist and knees. Inexpensive and comfortable for Spring wear **$2.50**

Spun Silk Princess Slips, tailored style with opera tops and deep hem, in shades of white, pink, coral, apple green, blue, orchid and sand. Excellent quality and value at **$4.75**

—Whitewear, 1st Floor

Broadcloth Over-Blouses at $2.25

Broadcloth Over-Blouses in tailored styles, very attractive when worn with the Spring suit or golf sweater; shown with long sleeves, Bramley or convertible collars and plain or tucked fronts, finished at neck with black bow tie. Priced at, only **$2.25**

—Blouses, 1st Floor

Women's Spring Underwear

Great Values Today

25 Dozen Harvey's Synthetic Silk Vests in white, Nile, peach, poudre blue, pink and orchid; sizes 36 to 40 **$1.00**
Full Fashioned Bloomers to match above vests at **$1.95**

Women's Spring and Summer Underwear in all good styles. Make your selection now while all the lines are complete.

—Underwear, 1st Floor

Girls' Sweater Coats

For Spring Wear—Special Values Today at

$1.95

Girls' All-Wool Sweater Coats in Cardigan style or with neat collar that fastens high at the neck with one button, finished with pockets and shown in shades of fawn, saxe, grey, brown and navy; sizes for 4 to 12 years. Special values today, **$1.95**

—Children's Wear, 1st Floor

Great Variety of Sports Hats

Ranging in Price From $3.95 to $10.50

A great choice of the Season's Sports Hats is offered in our assortments—hats to suit each individual, designed in felt, felt with straw, corded ribbon, ballibuntal straw, fancy crocheted straws and viscas with attractive trimmings. The color range is very complete and the prices are from **$3.95** to **$10.50**

—Millinery, 1st Floor

Men's Flannelette Pajamas

A Suit, $1.95

10 Dozen Men's Flannelette Pajamas, light fancy stripe patterns and assorted colors. They have silk loops, one pocket and are priced for special selling today and tomorrow, a suit..... **$1.95**

—Men's Furnishings, Main Floor

Girls' Black Sateen Bloomers

50c, 75c, and $1.00

Black Sateen Bloomers for girls from 2 to 12 years; well made, with elastic at waist and knees. Special values at ..... **50¢**

Heavier Quality Black Sateen Bloomers in good roomy style with elastic at waist and knees; sizes for 8 to 14 years. Special values at ..... **75¢**

Girls' and Misses' Black Sateen Bloomers, nice quality, with double crotch, finished with elastic at waist and knees; sizes for 12 to 15 years. Special values today at **$1.00**

—Children's Wear, 1st Floor

New Spring Silks

Fine Textures and Colorings

29-Inch Spun Silk. A grade suitable for dresses or lingerie. Over fifty colors to select from. On sale, a yard **98c**

36-Inch Rayon Silk, in new colorings and designs. Makes very effective dresses and most economical to make up. Yard, **$1.49**

50-Inch Bordered Crepes. Choicest novelty fabrics of the season. Shown in contrasting colors that are most striking, and with a neat embroidered design. At, a yard, only **$3.50**

36-Inch Duplex Satin, heavy texture and with a lustrous finish; black only. On sale at, a yard **$1.98**

Floral Georgettes, handsome in appearance. Very attractive colorings and newest designs. Make most charming dresses. A yard..... **$3.98** to **$4.75**

54-Inch Cut-Work Canton Crepes. A beautiful silk, rich texture and perfectly blended colors. Great value, yard, **$8.75**

—Silks, Main Floor

Men's Negligee Shirts

On Sale for

$1.75

Men's Shirts, made from dependable cloths, patterned in fast woven stripes. They have double soft cuffs and starch neckbands; guaranteed. Special, each **$1.75**

—Men's Furnishings, Main Floor

Practical Front Corsets

For Full Figures

$5.00

As illustrated the Practical Front Corset is ideal for full figures, made of heavy pink coutil with elastic top and inside elastic abdominal support, ventilated back and well boned. Cut low in the bust and long over the hips and back. An excellent value at **$5.00**

Corselettes of fancy pink cotton, side hook style, cut long over the hips, finished with boned diaphragm support and four hose supporters; sizes 32 to 40. At **$1.75**

—Corsets, 1st Floor

Men's Socks

Special Prices Today

Mercury Brand Silk Lisle Socks, fancy rib and fit like a glove, will withstand hard wear; shades grey, brown, sand, black; all sizes. Special at, a pair ..... **50¢**

Men's Mercerized Lisle Socks, fancy drop thread stitch; shades are grey, sand, brown, navy, black. Special, pair..... **35¢**
3 Pairs for..... **$1.00**

Imported All Wool Worsted Socks, heather and lovat shades. On sale, a pair..... **50¢**

—Men's Furnishings, Main Floor